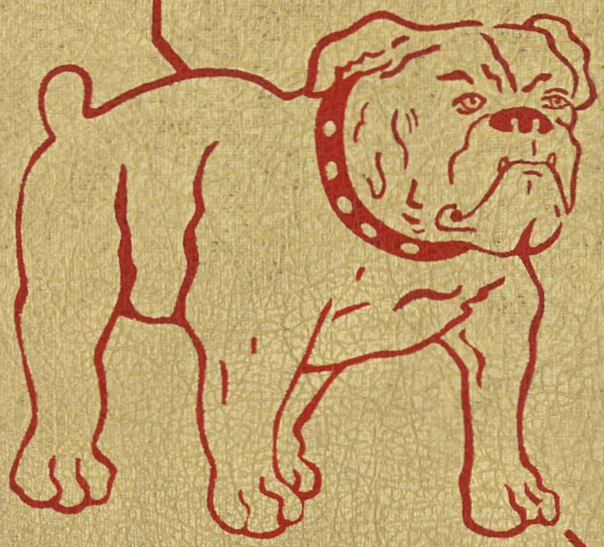

'51

Quiverian

OTT
L

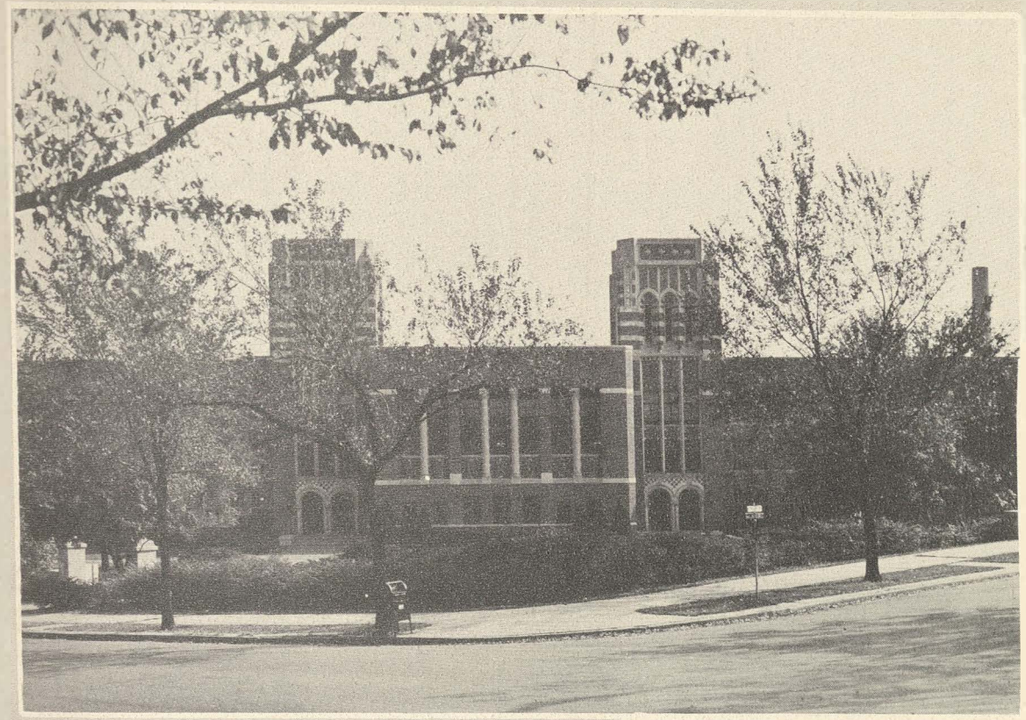

THE 1951 QUIVERIAN

KANS. COLL.
WYANDOTT
HIGH
SCHOOL
1951

Published by the students of Wyandotte High School

Editors . . . . . Sally Dial, Pat Flanagan
Senior Section . . . . . Anna Mae Halverhout
School Section . . . . . Kaye Krneta
Sports Section . . . . . Marilyn Rider
Clubs Section . . . . . Shirley Samuelson
Activities Section . . . . . Jeannine DeGroot
Art Editor . . . . . Delia Holder
Art Advisor . . . . . Frances Popplewell
Sponsor . . . . . Lawrence Tharp

K.C.K. PUBLIC LIBRARY

This page sponsored by
THE ATKISSON STUDIO
1208 North 8th Street
BETTER PHOTOS

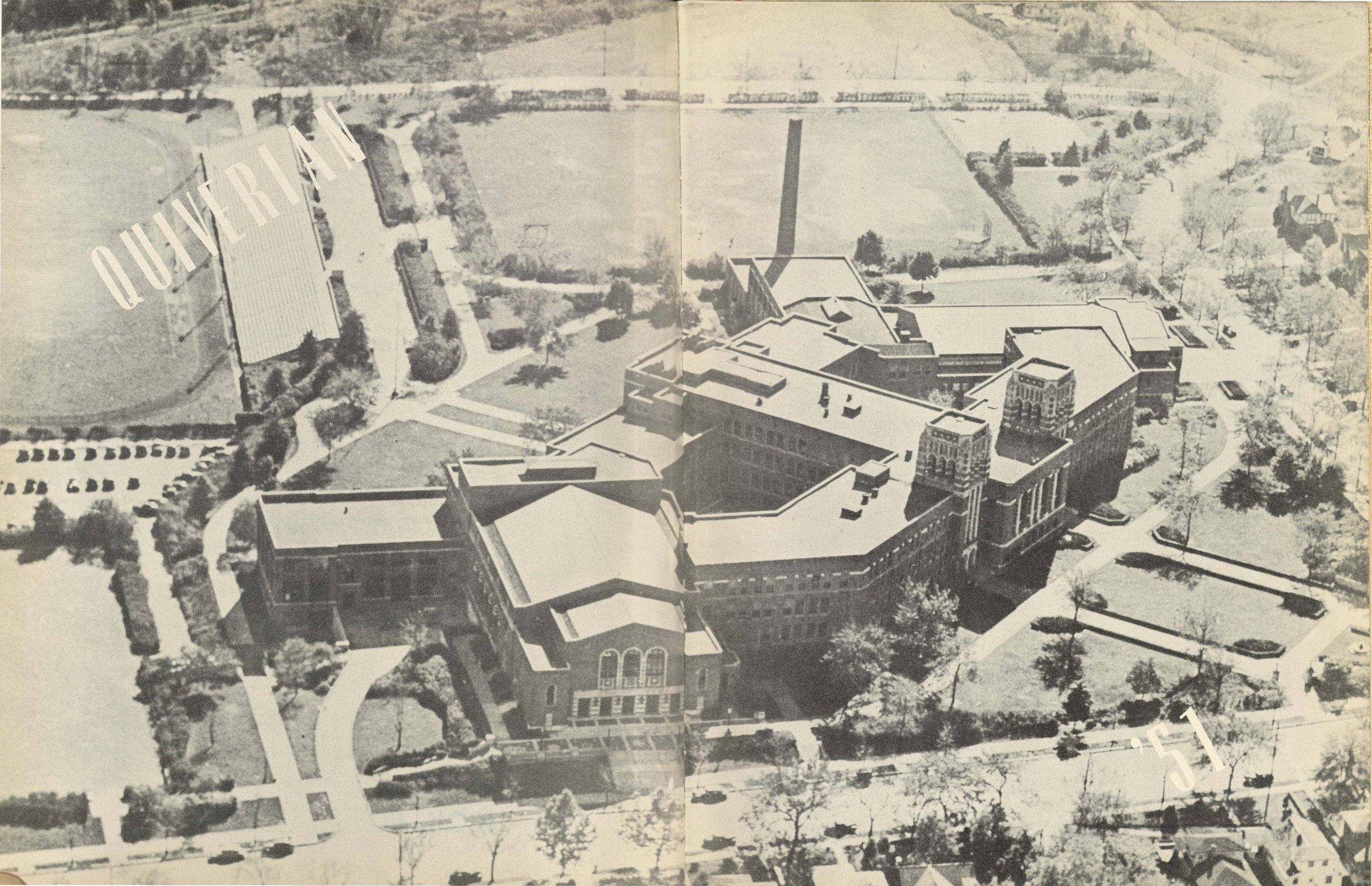
QUIVERIAN
'51

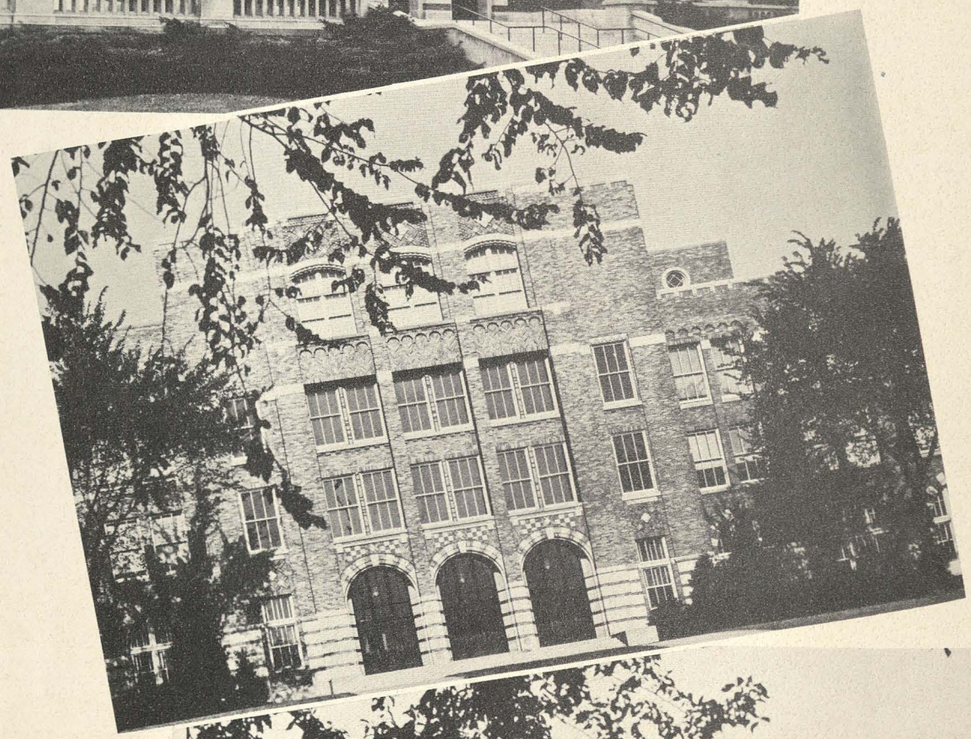

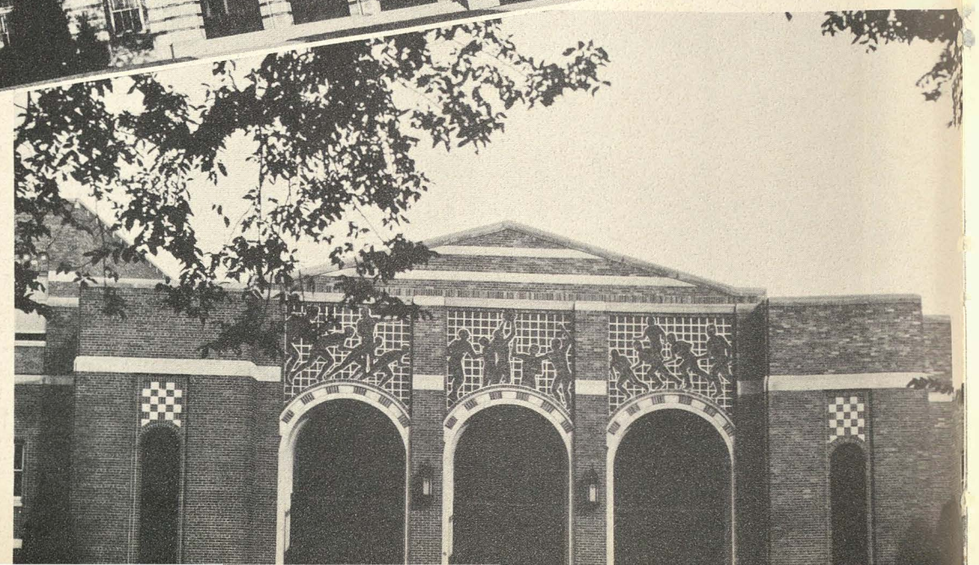

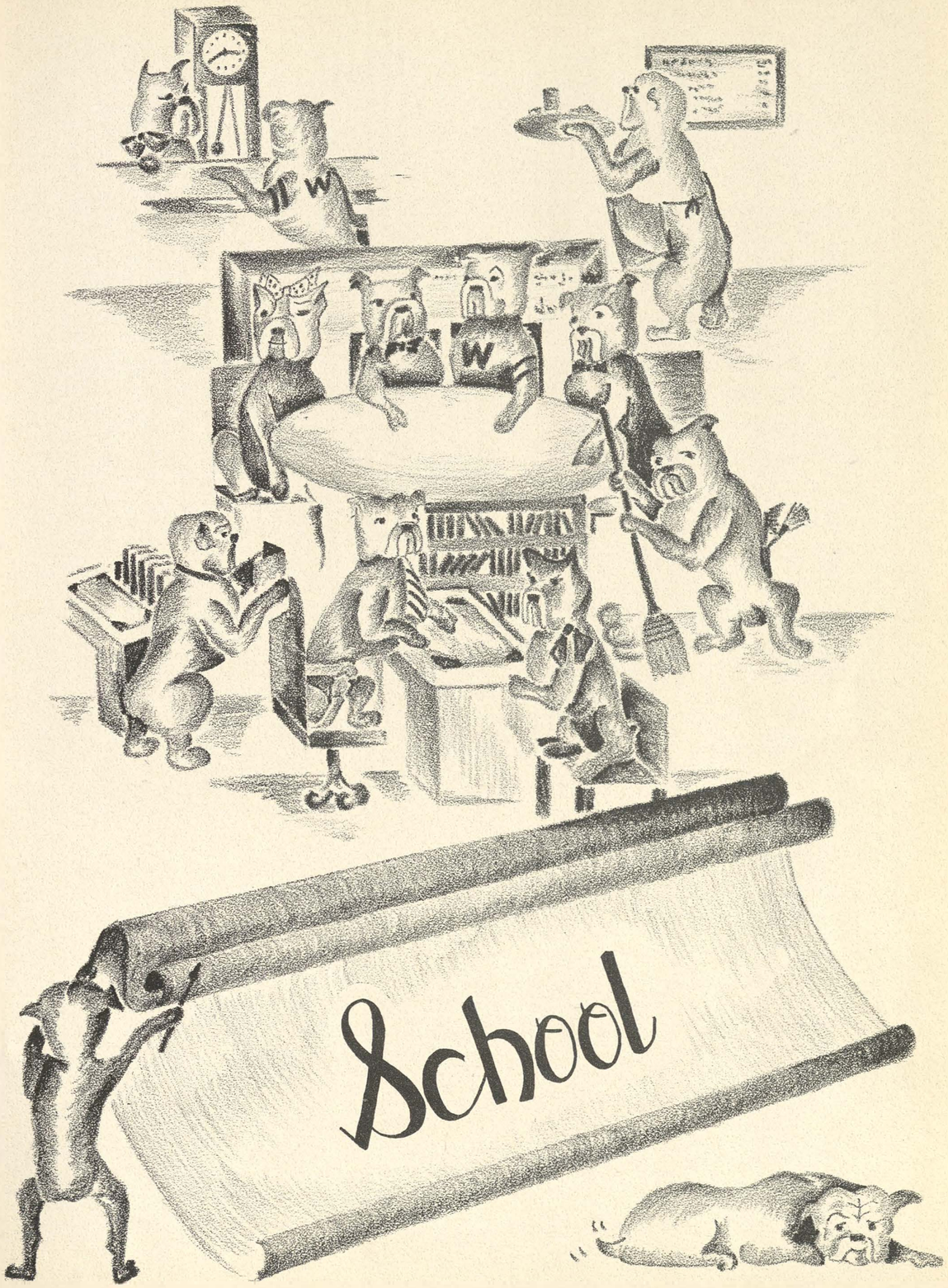
W
W
School

ADMINISTRATION

Betty Shaffer
Secretary

Jeanne Yoakum
Secretary

Barbara Gallagher
Secretary

Bonnie Gray
Secretary

Norma Wood
Cafeteria
Director

Alice Irwin
Treasurer

Ann Griffith, R. N.
School Nurse

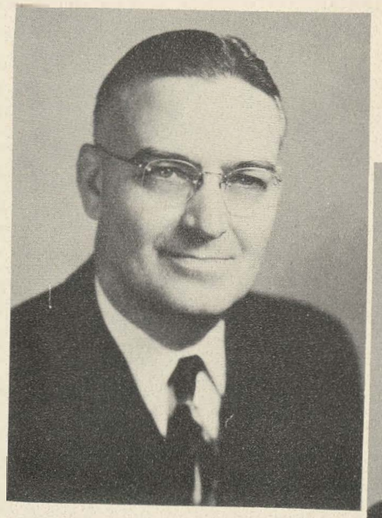

R. C. Johnson
Principal

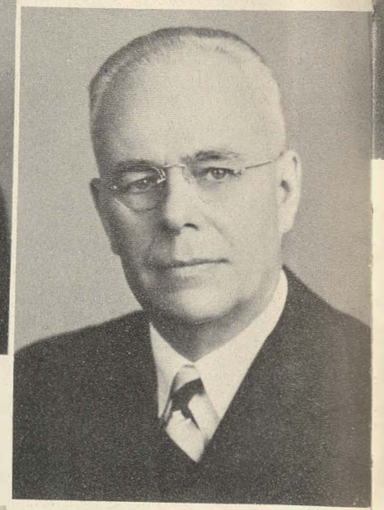

F. L. Schlagle
Superintendent
of Schools

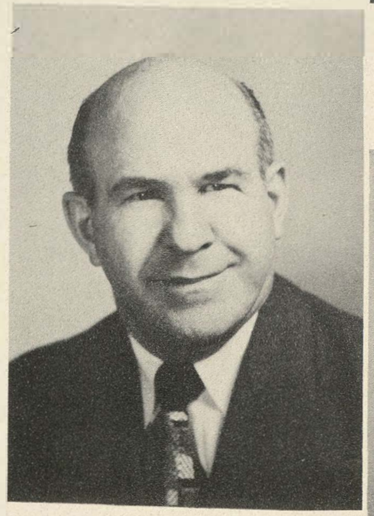

J. Clyde Hume
Vice-Principal

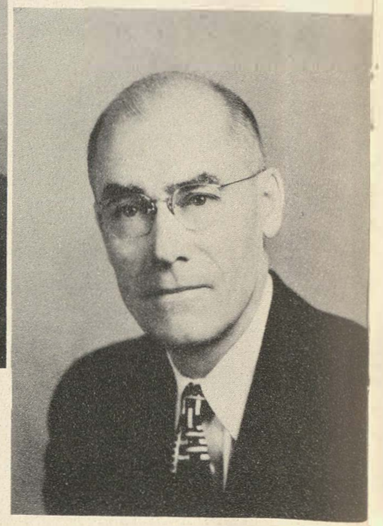

Francis Gregory
Director
of Guidance

STUDENT COUNCIL

BACK ROW, LEFT TO RIGHT: Tracy Luke, Bill Daly, Jack McCurley, Jerry Boyer, Fred Werbe, Garland Miller, Harold Finch, Harlen Henderson, Ronnie Kramer, Jerry Black, Bill Sinderson, Joreta Jenkins, Sue Kuhn, Barbara Clark, Georgia Wagner, Alton Davies, David Self, Jack Kuss. THIRD ROW: Darrel Stubenrauch, Betty Witney, Emily Wilderman, Pat Erickson, Bonnie Petsch, JoAnn Conley, Norma Bloodgood, Pat Shannon, Beth Glass, Mary Gallaher, Janet Long, Ann Algie, Janet Myer, Karen Gerber, Roberta Mock, Sandra Shultz, J. T. Webb. SECOND ROW: Roy Hicks, Frank Harman, Gene Denonovich, Don Nichols--Vice-President, Betty Knight--Secretary, Miss Stapleton--Sponsor, Sybil Pittman--President, Kaye Krneta--Treasurer, Dora Lee Schuler, Shirley Johnson, Betty MacNeal. FRONT ROW: Doyle Travis, Cecil Hassig, Dean Graves, Mary Douglas, Ann Pliley, Dorothy Pellow, Barbara Bryant, Pat Parra, Janet Rawlins.

As the Student Council entered its fifth year as an established organization at Wyandotte, Principal R. C. Johnson promised the members a busy year, which indeed they have had.

At the first meeting of the year several committees were formed. The Study Hall Committee, headed by Georgia Nell Wagner, saw to it that Room 105 was opened every morning at 7:00 for students who found it convenient to study before class. Under the direction of Ann Pliley, chairman of the Lost and Found Committee, all lost articles were brought into Room 143 where students could come in to claim them. The Grounds Committee arranged to have the Art Department make signs advising students to "Keep off Grass," etc. This committee was headed by Don Nichols.

As is customary, the Council sponsored the annual Thanksgiving donations, the March of Dimes and the Red Cross. The members of the Council also served as guides for the professional men and women who came to Wyandotte on "Know Your Job Day."

Among the highlights of the year was the trip to Lawrence that the officers made for the Student Council conference. Problems which the different schools encountered and how they were dealt with were discussed.

Naturally the social functions sponsored by the Council were of interest to all. Included in Wyandotte's social calendar for the year were the two mixers, held after the Shawnee Mission-Wyandotte, and Argentine - Wyandotte football games. At both of these, Rudy Lechliter's orchestra played.

As we reminisce in the years to come, we will certainly remember the "Spinster's Spree." For this party, the girls hid their blushes and asked the boys for a date. In order to make the party a complete turnabout affair, stags were needed, and many girls willingly co-operated by attending stag. Thus, with Don Francis and his orchestra providing the music, the party was "swell."

As the years go by, the Student Council becomes a more important and permanent feature of Wyandotte. The many services and parties it provides for the Students would not be possible without the competent assistance of Miss Judith Stapleton, sponsor.

By Kaye Krneta

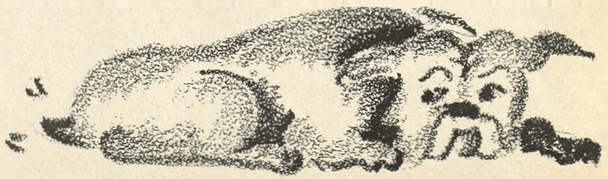

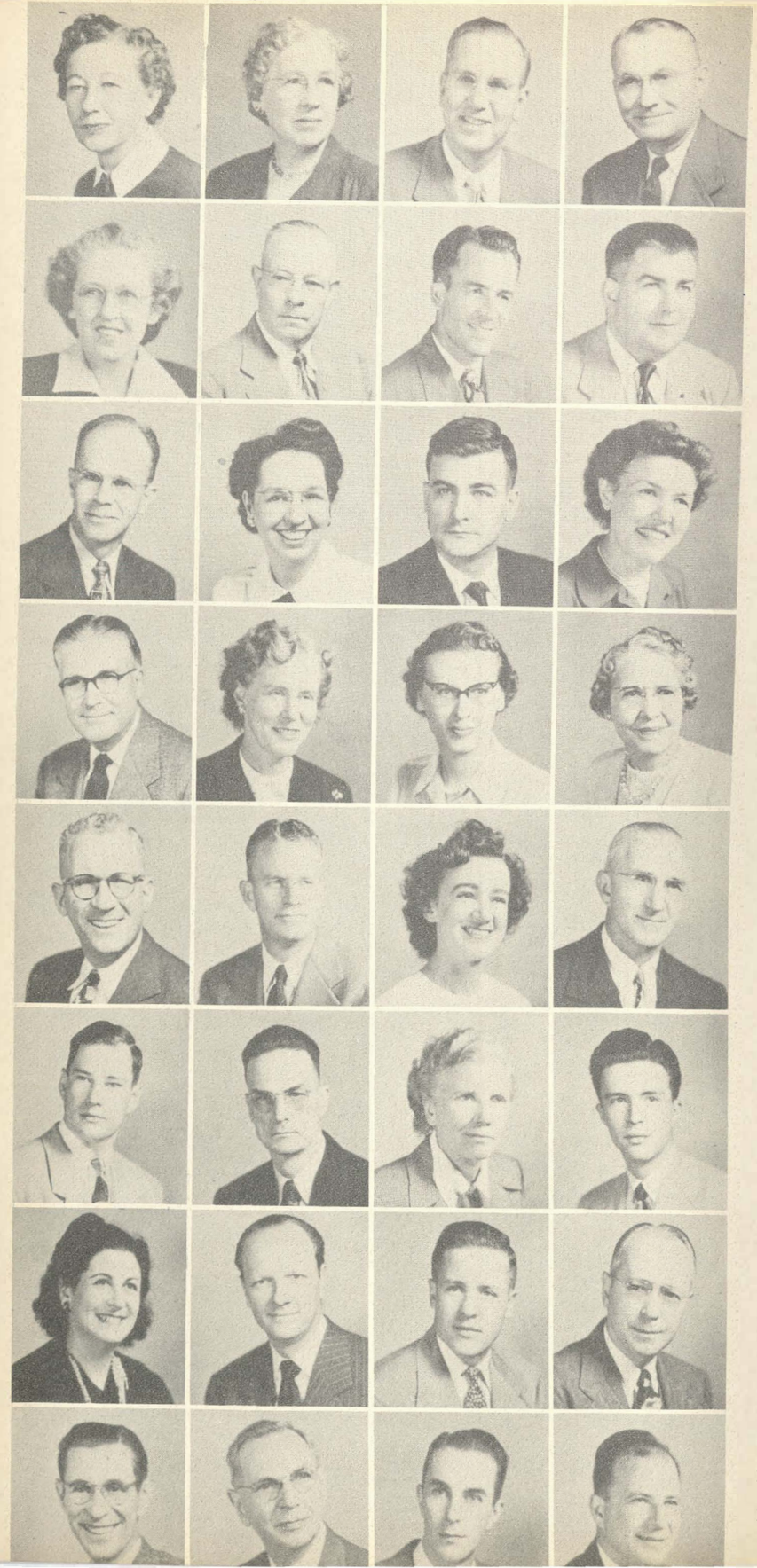

FACULTY

HELEN BARNETT, Columbia, M. A., Physical Education.
GLADYS BECK, Michigan, M.S., Biology.
H. A. BILLINGSLEY, Kansas, M. S., English, Radio Production.
CLARENCE BOLZE, Iowa, M. A., Business.

IRENE BROCK, Denver, M. B. A., Shorthand, Transcription.
W. F. BROWN, Kansas, M. A., Natural Science.
CARTER L. BURNS, Emporia, M. S., Vocations and Guidance.
WESLEY R. CHANNELL, Kansas, B. S., General Science.

NELSON M. CONNET, Pittsburg, M. S., Printing.
NELLE M. COOK, Kansas State, M. S., Mathematics.
G. W. CORPORON, Missouri, M. A., English, Journalism.
GOLDA COSNER, Pittsburg, M. S., Vocations and Guidance.

LESTER M. CROSS, Emporia, M. S., Mathematics.
MARY CROWN, Nebraska, M. A., English.
MERRILLA DAVIS, Ohio State, M. A., Latin, English.
LAVINA F. DILLE, Michigan, M. A., Mimeograph, Typing.

MARION DIVELBISS, Columbia, N. Y., M. A., Social Studies.
ED. J. ELLIS, Iowa, M. A., Social Studies.
MARY F. GOOD, Park, A. B., English.
DAVID F. GRAY, Missouri, M. A., Physics.

HEWERT G. GRAY, Illinois, M. S., Mathematics.
A. L. GUY, Chicago, M. A., Auto Mechanics.
ARDIS HILL, Columbia, M. A., Physical Education.
JAY HOLT, Pittsburg, B. S., Drafting.

NINA HOWE, Kansas, M. A., French, English.
JOHN H. HUNTER, K. C. U., M. A., English.
ROBERT IVES, Kansas State, B. S., Social Studies.
LEONARD JENSEN, Iowa, M. A., Speech, Debate.

W. J. KNAPP, Greeley, M. A., Dramatics, Stagecraft.
LEWIS D. KRUGER, Chicago, M. A., English.
ROBERT KUHL, Minnesota, B. S. Electricity, Mathematics.
DONALD KYLE, Kansas, B. S., Physical Education.

FACULTY

GLENN A. LEHMANN, Kansas, M. A., Chemistry.
REVA LINT, Columbia, M. A., Clothing, Everyday Living.
LULA McCANLES, Stanford, M. A., Social Studies.
ORVILLE McHENRY, Minnesota, M. E., Physical Education, Health.

W. J. McINTIRE, Iowa, B. A., Psychology.
E. MAUDE MOLES, Columbia, M. A., Mathematics.
WARD L. NEEL, Kansas State, M. S., Botany.
ETHEL P. OWENS, Kansas, A. B., English.

EDNA PECKHAM, Emporia, Study Hall.
MARGARET PETERSON, Wisconsin, A. B., Library.
LAUREN PLUMMER, Emporia, M. S., Business.
FRANCES POPPLEWELL, Kansas, B. F. A., Art.

LESTER C. RAMSEY, Iowa, M. A., Shorthand, Business.
WALTER D. ROY, Iowa, M. A., Physical Education.
R. A. SAMUELSON, Northwestern, M. M., Instrumental Music.
HELEN SCHEVE, Nebraska, B. S. Home Economics.

MARGARET SCHIMELFENIG, Columbia, M. A., Mathematics.
ZUMA SMITH, Chicago, M. A., Social Studies.
REBA SMITHER, Pittsburg, M. S., Clothing.
JUDITH STAPLETON, Kansas, M. A., Spanish.

PAUL STARBUCK, Iowa, M. A., Typing.
GLENN L. STEVENSON, Pittsburg, M. S., Metals.
K. I. STUBBLEFIELD, Iowa, M. S., Natural Science.
FRANCIS A. SWAIM, Emporia, M. S., Science, Mathematics.

LAWRENCE THARP, Kansas, M. A., Social Studies, Quiverian.
CHARLOTTE THAYER, Kansas, M. A., English.
MARGUERITE THEIS, Northwestern, M. M., Vocal Music.
LOUISE TIMMER, Columbia, M. A. English.

WILMA WADE, Denver, M. A., Library.
J. I. WOLFE, Missouri, M. E., Woodworking, Woodfinishing.
MARION A. WOOLS, Emporia, M. S., Social Studies.
FLORENCE YOUNG, Emporia, B. S., Physical Education.

SENIOR OFFICERS

by
Kaye Krneta

LEFT TO RIGHT: Miss Moles, Sponsor; J. W. Rollings, Vice-President; Jim Poore, Secretary; Betty McKinney, Treasurer; Don Barker, President.

After a very full and successful year under the guidance of Miss Moles and their officers, 465 seniors took their places as the graduating class of 1951.

Included on their activity schedule was a strictly senior talent assembly, the Senior Snow Ball, and their play, "Seventeenth Summer."

As a change from previous years, the seniors were allowed to wear their class-rings all year. This was probably their most important event, aside from the usual activities of selecting graduation announcements, pictures, and preparing for the Breakfast.

This page is sponsored by the BROTHERHOOD STATE BANK, 8th & Minnesota

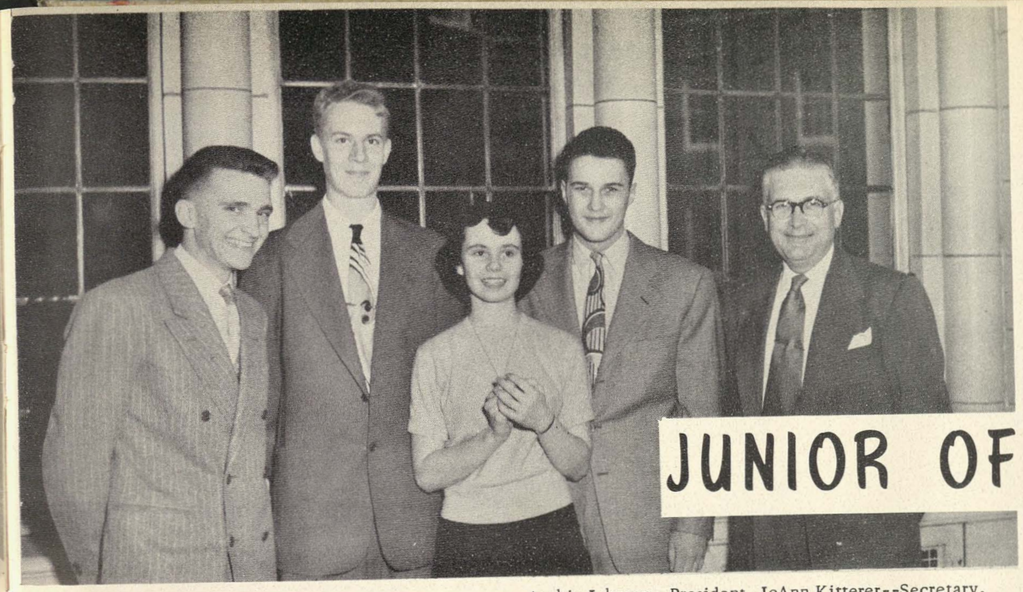

JUNIOR OFFICERS

LEFT TO RIGHT: Gene Holcomb--Treasurer, Archie Johnson--President, JoAnn Kitterer--Secretary, Jess Driver--Vice-President, Mr. Cross--Sponsor.

Assuming the all important role of **Upperclassmen**, the Junior officers with the aid of Mr. Lester Cross, kept busy planning new and interesting activities for their 511 classmates.

The big event of the year was "The Thing", an informal party-dance held in the latter part of January.

This page sponsored by BRUCE MOTOR COMPANY
13th & Minnesota Chrysler-----Plymouth

Claiming the honor of being the largest class at Wyandotte, the 606 Sophomores were well represented in the Hi-Y Talent Assembly which was held early in February.

Assisted by Miss Timmer, the ambitious class of '53 climaxed a successful year by sponsoring the "Sophomore Spring Spree."

LEFT TO RIGHT: Bob Morris, Vice-President; Donna Kincheloe, Secretary; Harry Jett, Treasurer; Miss Timmer, Sponsor; and Norman Gunderman, President.

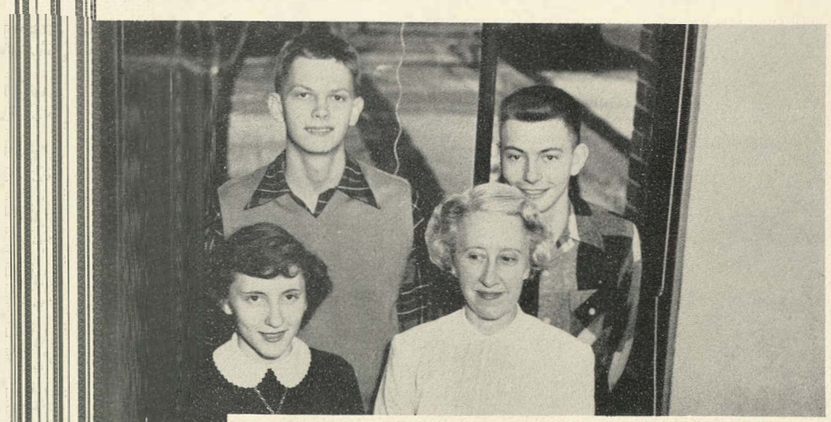

SOPHOMORE OFFICERS

There were 217 new faces seen at "W" this year. These faces belong to students which compose the Freshman class.

Eager to get in the swing of things at Wyandotte, the underclassmen organized their own pep club and elected cheerleaders which cheered their basketball and football squads to victory.

With the aid of their sponsor, Mr. Francis Swaim, they had an informal party late in February.

LEFT TO RIGHT: Jo Ann Phillips--Secretary, Mr. Swaim--Sponsor, Roy Hicks--Vice-President, George Vukas--Treasurer, Carey Muncy--President.

FRESHMAN OFFICERS

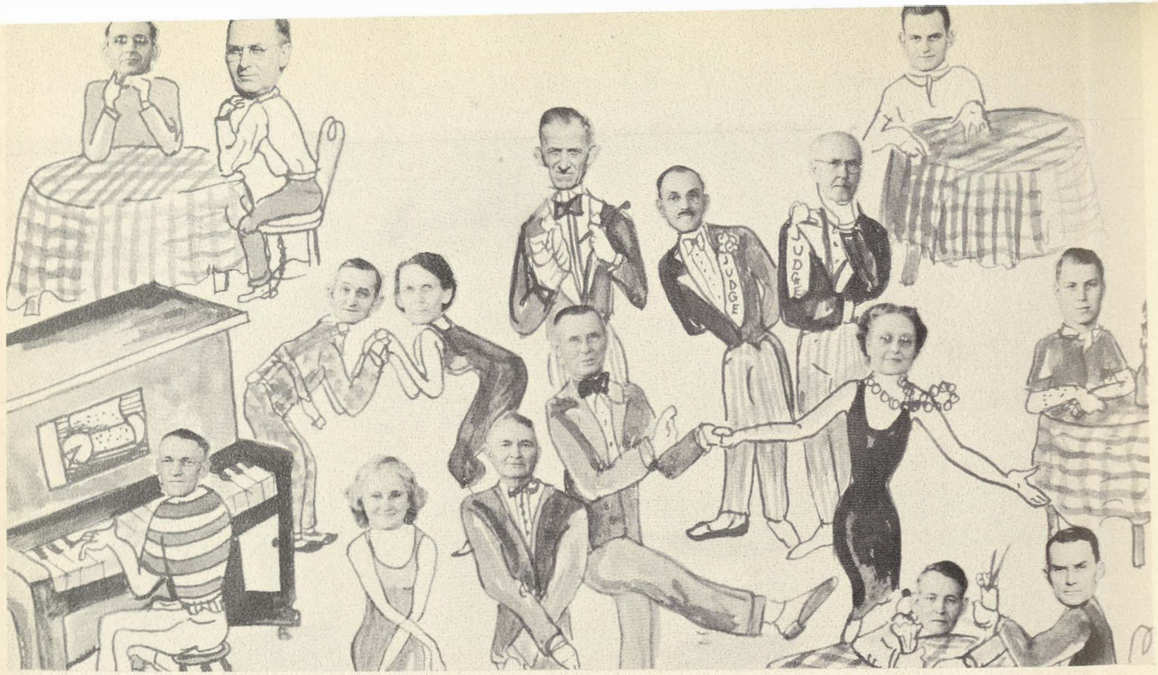

LEFT TO RIGHT. G. C. Bengston, William Leaton, Edgar Lander, Charles Barnett, Mrs. Nellie Kennedy, Mrs. Gladys Kline, William Monroe, Ira Valentine, H. E. Kearney, Robert Reed, Tom Angell, Mrs. Grace Tipton, Albert Johnson, Johnny J. Jones, Walter Breen, William Hunziker.

MAINTENANCE

We are, and always will be proud of our beautiful, comfortable building. The maintenance staff is doing a good job of keeping it that way, under the direction of Mr. H. E. Kearney, head custodian; and Mr. Edgar Lander, head engineer.

CAFETERIA

If you have ever been down around the cafeteria in the morning, you have had the pleasure of sniffing (no sampling) the delicious aromas of cakes baking. and food cooking. The cafeteria staff, under the direction of Mrs. Norma Wood, prepares and serves the fine, reasonably priced foods in our cafeteria.

LEFT TO RIGHT: Mrs. Nell McCullough, Mrs. Maude Hamur, Mrs. Norma Wood, Mrs. Alice Kennaird, Mrs. Lottie Friedman, Mrs. Florence Shrewsbury, Mrs. Marvel Johnson, Mrs. Nora Adams, Mrs. Lena Bell, Mrs. Clara Mitchell, Mrs. Myrtle Tevis, Mrs. Lena Brown, Mrs. Margaret Whitehead, Mrs. Ruth Hildebrandt, Mrs. Ethel Crosswhite, Mrs. Birdie Rymus, Mrs. Edna Howell, Mrs. Mattie Bliss.

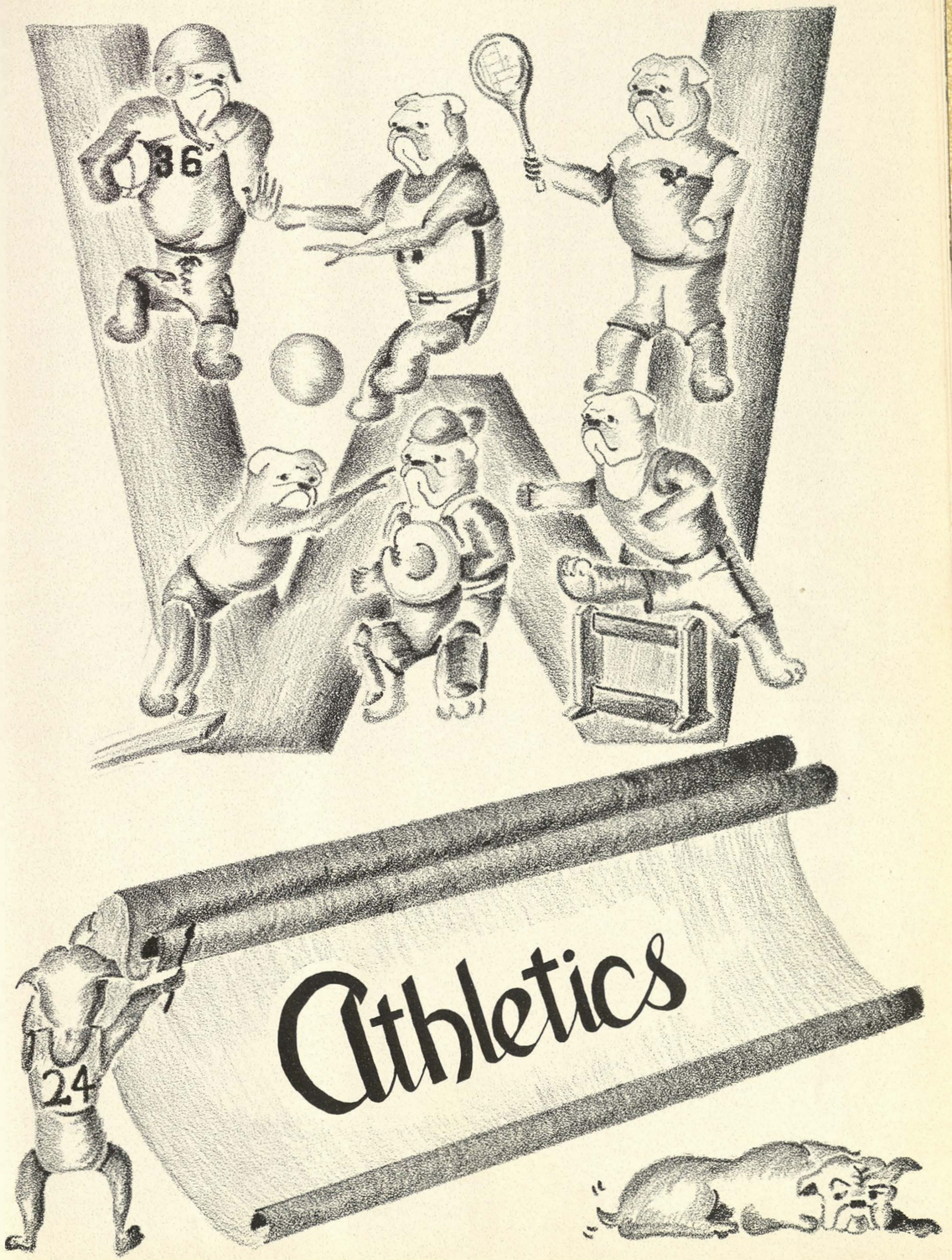

Ed Ellis
Head Coach

Dick Channell
Line Coach

Cecil Hassig
Co-Captain
Senior
Tackle 2 years

Gary Tucker
Co-Captain
Senior
Quarterback 2 years

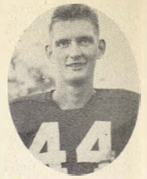

J. W. Rollings
Senior-end

Karl McCarty
Senior
Tackle 2 years

FOOTBALL

The Wyandotte Bulldogs of 1950 were unfortunate in that the scores of the games hardly told the full story of the season. The team played a lot of good football but wound up with a record of 2 wins, 1 tie, and 5 losses. Ed Ellis was the head coach, Dick Channell worked with the line, while Cecil Hassig and Gary Tucker were co-captains.

Central won the opening game 13 to 12. Shawnee Mission followed 18 to 6, but the Canines came back to beat Leavenworth 33 to 14. Topeka, ranked No. 1 in Kansas football, barely beat Wyandotte 14 to 7. An upset was Argentine over Wyandotte by 13 to 0. The traditional rivalry of Ward vs. Wyandotte ended in a tie 6 to 6. Wyandotte beat favored Salina 13 to 7, but ended the season by losing to Lawrence 30 to 14. The team's superior sportmanship made every game a thrilling contest.

Wyandotte made more first downs than opponents and more yards rushing and had a better punting average. Cecil Hassig and Emerson Wilson received second and third team places, respectively, on the All-Kansas state high school selections. Co-captains Gary Tucker and Cecil Hassig were given honorable mention in the Northeast selections. Seven Bulldogs received all-city honors. Placing on first team were Emerson Wilson, Cecil Hassig and Jess Driver, while J. W. Rollings, Bob Heath, Gary Tucker, and Karl McCarty were the recipients of second team honors.

by
Marilyn Rider

Emerson Wilson
Junior
Fullback 2 years

Frank Craig
Senior-end

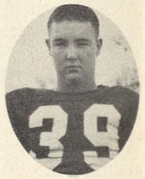

Julian Mason
Senior-guard

Bob Smith
Senior
Halfback 2 years

This page sponsored by
MOLLER OPTICAL
609 Huron Bldg. Dr. 3153

John Wilson
Junior-halfback

Smith--33 and Tucker--42 roll around Argentine.

Richard Tevis
Senior
End 2 years

Bob Bishop
Junior-center

Gary Walker
Senior-center

Clarence Roeder
Senior-tackle

Doyle Travis
Senior-end

Bob Heath
Junior-center

Jim LeBar
Senior-center

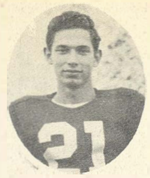

Marshall LaVine
Senior-halfback

Jess Driver
Junior-guard

Larry King
Senior-fullback

Gene Holcomb
Junior-fullback

SCHEDULE

Wyandotte		Opponents
12	Central	13
6	Shawnee M.	18
33	Leavenworth	14
7	Topeka	14
0	Argentine	13
6	Ward	6
13	Salina	7
14	Lawrence	30

John Jarnevic
Senior-guard

Norman Shipley
Junior-tackle

STATISTICS

Wyandotte		Opponents
91	Total Points	115
76	First Downs	64
1434	Yards, Rushing	1246
203	Yards, Passing	246
44	Attempted Passes	55
10	Completed Passes	21
5	Intercepted Passes	8
29.6	Punting Average	26.5

Lawrence Klempnaur
Senior-tackle

John Pierce
Junior-guard

This page sponsored by KANSAS MOTORS, INC.
Your Ford Dealer 9th & Minn. At 7510

Ralph Wallace
Junior-end

Captains Hassig and Tucker at the football banquet.

Ronnie Mears
Senior-guard

Doyle Mathia
Junior-tackle

Jim Poore
Senior-tackle

Bob Nill
Senior-tackle

Jim Logsdon
Junior-quarterback

BACK ROW, LEFT TO RIGHT: Coach--Francis Swaim, Paul Caylor, Don Kubicki, Norman Shipley, Jim George, Albert Grauberger, Doyle Mathia, Clarence Teters, Bob McInteer, Gene Holcomb, Danny Monchil, George Stroup, Harold Swanson, Dean Graves, Frank Harmon, Ronald Weaver. FRONT ROW: Ralph Wallace, Jerry Thomasson, John Day, Stanley Corbett, Eldon Harvey, Kenny Morris, Eddie Collins, Bob Anderson, Art Massey, Gene Denonovich.

RESERVE FOOTBALL

RESERVE SCHEDULE

Wyandotte		OPPONENTS
6	Westport	0
7	Shawnee Mission	0
28	East	6
13	North Kansas City	6
12	Westport	6
32	Rosedale	6
6	Argentine	12
20	Ward	6

Wyandotte 124 Opponents 42
Won 7 Lost 1

SOPHOMORE SCEDULE

Wyandotte		OPPONENTS
0	De Soto Varsity	18
0	Northeast Reserves	6
6	Argentine Sophomores	6
6	Leavenworth Reserves	18
6	Northeast Reserves	12
13	Rosedale	6
19	Washington Reserves	6
19	Argentine Sophomores	6

Wyandotte 69 Opponents 78
Won 3 Tied 1 Lost 4

This page sponsored by
KANSAS CITY, KANSAS' FINEST MORTUARY
George H. Long, 10th & Barnett

FRESHMAN SCHEDULE

Wyandotte		OPPONENTS
0	Pem Day	12
0	Washington	6
13	Leavenworth	14
7	Argentine	0
18	Ward	6
7	Shawnee Mission	14

Wyandotte 45 Opponents 52
Won 2 Lost 4

SOPHOMORE FOOTBALL

BACK ROW, LEFT TO RIGHT: Coaches Stevenson and Burns, Gary Waldeck, Gordon Hillegas, Richard Brownrigg, Bob Morris, George Laddish, Scott Barnhart, Tom Matheny, Fred McDaniels, David Bettison, Francis Voiles, Robert Pokrynka, Don Gregg, Keith Ackerson. MIDDLE ROW: Jerry Raw, Harry Jett, Don Kratzer, Don Kukuk, Richard Greer, Fred Flowers, Norman Gunderman, Gerald Yoakum, Chuck Winters, Dave Carson, Roger Brooke, Jack Corbett, Bill Lombrano, Darrell Stubenrauch. FRONT ROW: George Terry, Nick Zarvos, Duane Drew, Bill Daly, Ronald Kramer, Robert Brenner, John Zupanac, Allen Goepfert, Tom Barnett, Andrew Sevic, John MacGregor, Edward John. Reclining: Bob Kimball, William Hughes. Not in picture: Frank Gritton, Gordon Craft, Roger Wesley, Bill Paul, Lloyd Cotter, Eugene McClain, Lloyd Smith, Jack McCurley, William McCurley, Norman Miller.

FRESHMAN FOOTBALL

BACK ROW, LEFT TO RIGHT: Gary Wait, assistant coach; Leon Hataway, Robert McNeese, Ed Clark, Don Smith, Joe Johnson, Robert Sermon, Carey Muncy, Harold Bruce, Gary Russell, Coach Clary. MIDDLE ROW: Charles Wagner, Charles Saint, Leo Stodgell, Clifford Osborne, Robert Prye, George McNutt, Jerry Howell, Bob Reed, William Collins, Jim Shearer. FRONT ROW: Thomas Cannon, Kenneth Faerber, Bennie Harvey, Ed Ash, Larry Tharp, Joe Stotler, William Wittenberg, Kenneth Payne, Edward Yost.

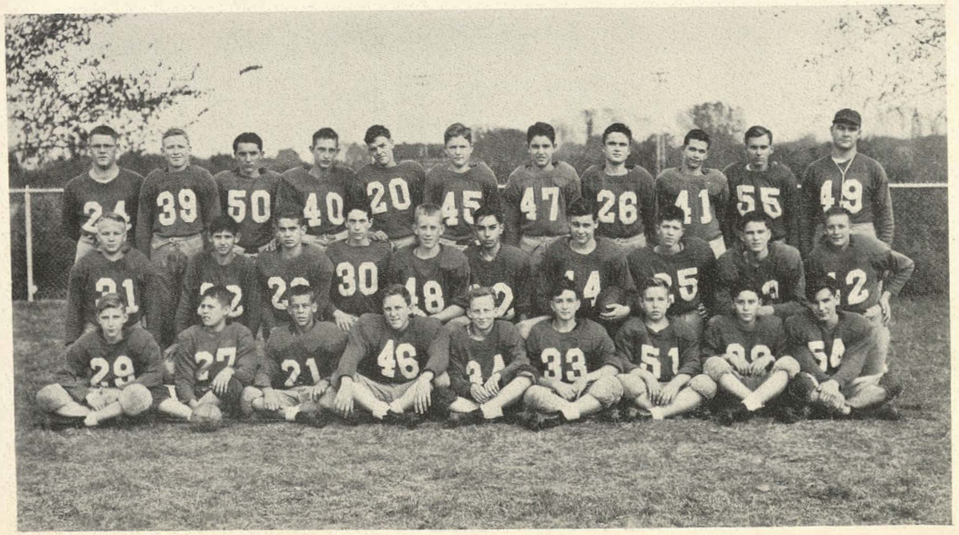

BASKETBALL

Under the fine coaching of Marion Wools, the Bulldogs finished a very succcessful season as City Champions.

The season's record was fourteen wins to seven losses. The Bulldogs, including four returning lettermen - - J. W. Rollings, Gary Tucker, Keith Dodd, and John Kratzer, hold decisions over Atchison, Fort Scott, Leavenworth, Shawnee Mission, Southwest, Argentine twice, Topeka, Rosedale twice, Pittsburg, Great Bend, Lawrence, and Hutchinson. Canine conquerors have been Ward twice, Emporia, Wichita North, Garden City, Topeka and Shawnee Mission.

By Marilyn Rider

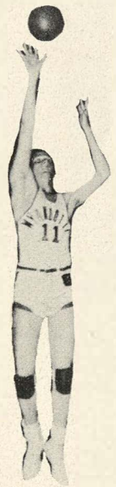

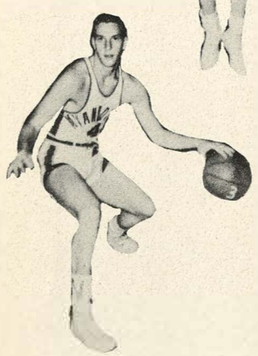

TOP TO BOTTOM: Gary Tucker, senior, guard, 2 years; J. W. Rollings, senior, center, 2 years; Coach Marion Wools; Gary Gaunce, junior, guard; Bob Flowers, junior, center; Dean Graves, junior, guard

This page sponsored by
ORIN TUCKER SERVICE STATION
1101 Minnesota--Dr. 9311

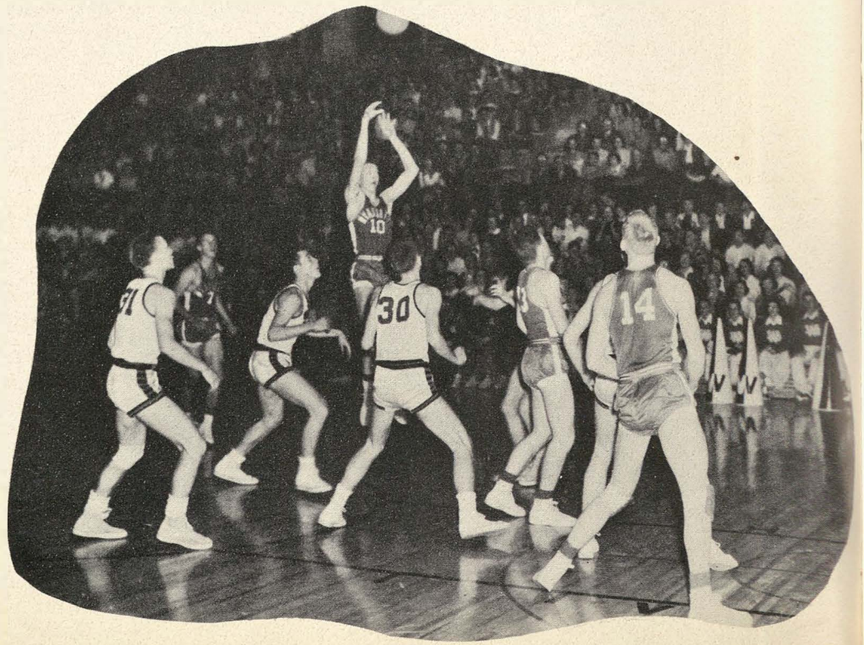

CITY CHAMPS

At forward were Dodd, Boyer, Drohan, Logsdon, and Mathia; at center we had Rollings and Flowers; while at guard were Tucker, Gaunce, Kratzer and Graves.

The Canine reserve team, coached by Carter Burns, finished a very impressive season with fourteen wins and five losses. Their second game with Ward which was a very close game all the way ended after two overtime periods when Harry Jett, sophomore center, hit a field goal.

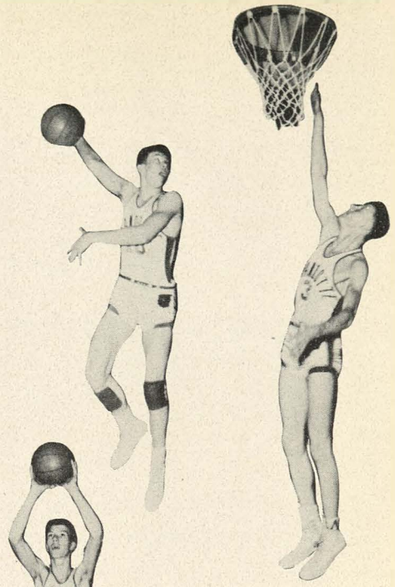

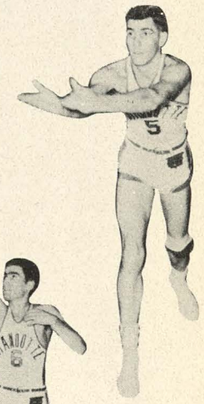

TOP TO BOTTOM: Keith Dodd, senior, forward, 2 years; John Kratzer, senior, guard, 2 years; Glenn Boyer, junior, center; Bob Drohan, senior, forward; Jim Logsdon, junior, forward; Doyle Mathia, junior, forward.

This page sponsored by
THE JOE M. O'FFILL
MOTOR COMPANY
1313 State--Nash

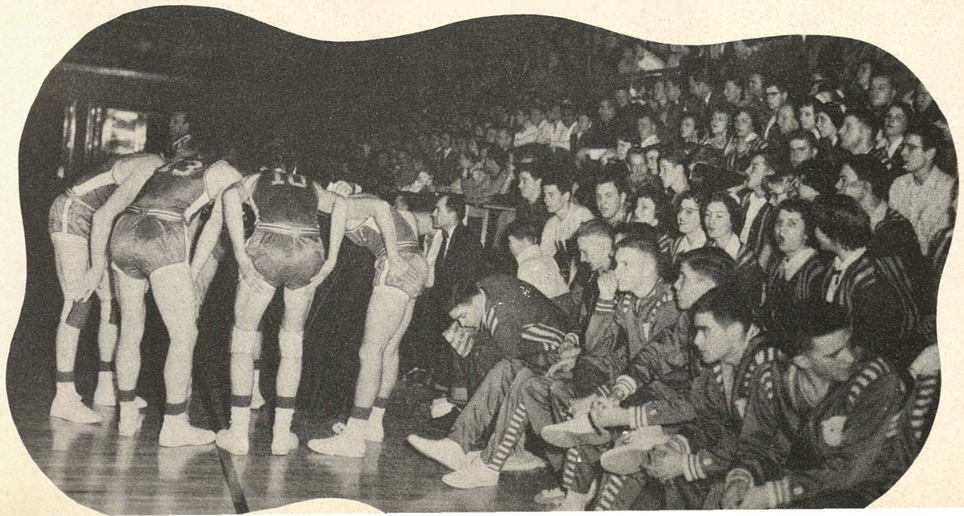

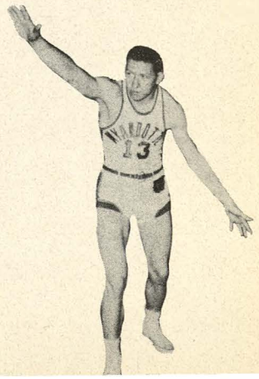

VARSITY SQUAD

LEFT TO RIGHT: Dean Graves, Doyle Mathia, John Kratzer, Bob Flowers, Keith Dodd, J. W. Rollings, Coach Marion Wools, Glenn Boyer, Gary Gaunce, Bob Drohan, Jim Logsdon, Gary Tucker.

VARSITY SCHEDULE

Wyandotte	34	Atchison	23
Wyandotte	36	Fort Scott	24
Wyandotte	40	Leavenworth	32
Wyandotte	34	Shawnee Mission	33
Wyandotte	57	Southwest	47
Wyandotte	29	Argentine	27
Wyandotte	37	Topeka	35
Wyandotte	42	Rosedale	30
Wyandotte	22	Ward	30
Wyandotte	45	Emporia	54
Wyandotte	46	Wichita North	49
Wyandotte	46	Pittsburg	30
Wyandotte	44	Great Bend	30
Wyandotte	38	Garden City	40
Wyandotte	38	Topeka	40
Wyandotte	42	Lawrence	36
Wyandotte	35	Hutchinson	31
Wyandotte	50	Argentine	36
Wyandotte	40	Shawnee Mission	54
Wyandotte	53	Rosedale	43
Wyandotte	22	Ward	30

Won 14, Lost 7

RESERVE SCHEDULE

Wyandotte	74	Fort Scott	29
Wyandotte	56	Leavenworth	38
Wyandotte	45	Shawnee Mission	37
Wyandotte	36	Southwest	24
Wyandotte	38	Argentine	22
Wyandotte	40	Topeka	41
Wyandotte	38	Rosedale	21
Wyandotte	37	Ward	32
Wyandotte	29	Emporia	30
Wyandotte	39	Wichita North	37
Wyandotte	70	Bonner Springs	18
Wyandotte	42	Bonner Springs	39
Wyandotte	53	Pittsburg	25
Wyandotte	31	Topeka	34
Wyandotte	34	Lawrence	42
Wyandotte	31	Argentine	30
Wyandotte	41	Shawnee Mission	44
Wyandotte	47	Rosedale	39
Wyandotte	41	Ward	39

Won 14, Lost 5

FRESHMAN SCHEDULE

Wyandotte	21	Rockhurst	6
Wyandotte	19	Shawnee Mission	16
Wyandotte	18	Washington	23
Wyandotte	31	Ward	4
Wyandotte	22	North K. C.	23
Wyandotte	20	Central Junior	37
Wyandotte	24	Northwest	20
Wyandotte	20	Ward	19
Wyandotte	24	Argentine	32
Wyandotte	42	North K. C.	29
Wyandotte	27	Turner	22
Wyandotte	76	Manual	38
Wyandotte	22	Central Junior	37
Wyandotte	38	Northwest	40
Wyandotte	27	Argentine	19
Wyandotte	25	Shawnee Mission	26

Won 9, Lost 7

This page sponsored by
MEYER'S MILK**MEYERS'S ICE CREAM

RESERVE BASKETBALL

BACK ROW, LEFT TO RIGHT: Dan Kratzer, Bill Sinderson, Harry Jett, Glenn Boyer, Ralph Wallace, Norman Gunderman, Robert Morris, Harry Johnson, manager. FRONT ROW: Coach Carter Burns, Gerald Yoakum, Don Kukuk, Jerry Nugent, Melvin Whisler, Fred Flowers, Frank Gritton.

This page sponsored by
Joe Vaughan
MEN'S CLOTHING

FRESHMAN BASKETBALL

BACK ROW, LEFT TO RIGHT: Joe Johnson, Gary Russell, Billy Collins, Frank Dollard, Don Smith, Bob Prye, Richard Bizal, Coach Francis Swaim. FRONT ROW: Ed Ash, Kenneth Tanner, Roy Hicks, Bobby Reed, Kenneth Payne, Joe Stotler, George Vukas.

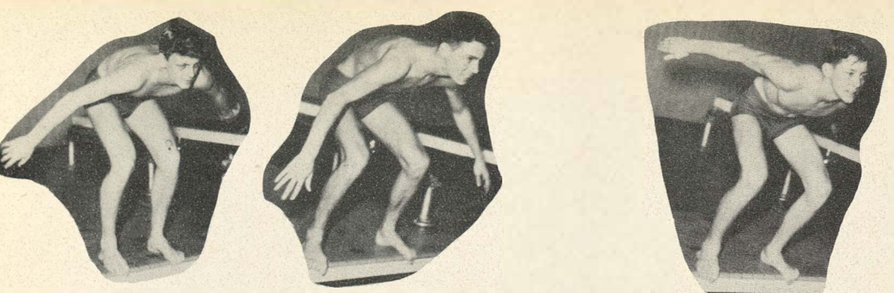

SWIMMING

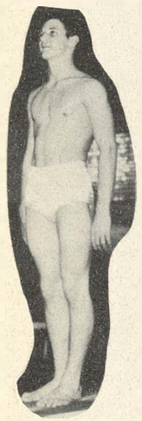

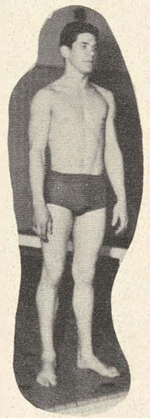

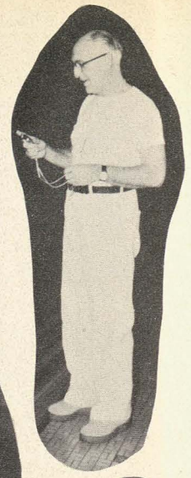

The fact that their first meet was a defeat cast no shadow on the unwavering determination of the Wyandotte Swimmers who tallied five victories out of nine at the close of the '51 season.

Wichita North forced the Bulldogs to bow out when the final score revealed a 36-29 Redskin lead in the inital meet of the year. Bob Bishop took the only first for the Red and White in the 100 yard breast stroke. The next three splashes, however, turned the tables, as the Roymen pulled on to defeat the Wichita East Aces 41-24, the Topeka Trojans 35-31, and the Wentworth Dragons 48-18. A trip to the Wichita Natatoriums proved little short of successful in the respect that the Eastteam and the North squad edged out a victory over the Bulldogs, 34-23 and 32-25 respectively. The Roymen returned home to sink the Wentworth Dragons 46-20. The Wyandotte Mermen took first in six of eight events. A meet with Topeka proved to be Trojan's Day when they came out on top 30 to 27. The final meet of the year with Kemper resounded the Bulldog grumble, 46-20 with the assistance of Norman Shipley who took first in the 100 yard back stroke with a timing of 1:09, 2.

Wyandotte's best timers are Don Burwell, 40 yard free style 20.8, Bob Novak, 1:11.2 100 yard breast stroke, Norman Shipley, 1:90. 100 yard back stroke, Gene Buchanan, 60.5 100 yard freestyle, and Don Burton 2:31.4 220 yard free style.

The State Meet held at Coffeyville placed Wyandotte fourth, extending congratulations to their Hosts, Wichita North, and Topeka who preceded the Crimsons in that order and to East who came in fifth. Don Burton took first in the 220 yard free style with a timing of 2:31.5. Burton, a junior, took firsts in every dual meet but one this year.

A unanimous agreement between the coaches of the various teams promises restored diving next year in both dual and championship competition. Wyandotte, however, was the proud possesser of two outstanding divers this season, Bob Heath and Pat Sturgis.

A well accomplished season is due to the able coaching of Walter Roy, the leadership of co-captains Don Burwell and Lavern Siddall, the help of manager Bob McInteer, and the hard work of the individual squad members.

CLOCKWISE, FROM UPPER LEFT: LaVerne Siddall, co-captain, senior, 3 years, free style; Don Burwell, co-captain, senior, 3 years, free style; Don Burton, junior, State Champion 220 yard free style; Coach Walter D. Roy; Lenno Jeanquart, junior, 2 years, free style; Pat Sturgis, Senior, 2 years, diver; Bob Bishop, junior, 2 years, breast stroke; Gary Reed, senior, back stroke; Gene Buchanan, junior, 2 years, free style; Ronald Weaver, junior, free style; Richard Brownrigg, junior, free style; Bob Novak, junior, breast stroke; John LeBar, junior, breast stroke; Norman Shipley, junior, 2 years, back stroke; Tommy Howard, junior, backstroke; Bob Heath, junior, 3 years, diver.

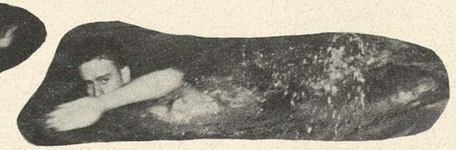

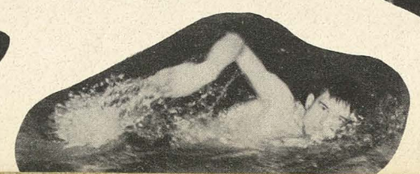

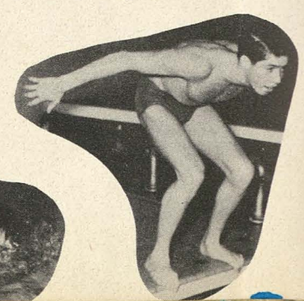

SWIM MEET

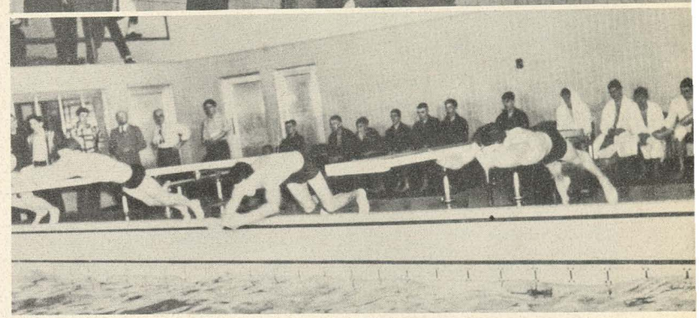

Wyandotte's Waterdogs can claim the first championship of the new Sunflower League. In a post-season meet with Emporia and Topeka at Topeka, Wyandotte finished with 35 points to 31 for Topeka and 13 for Emporia.

By Betty Knight

EVENT	WYANDOTTE RECORDS			STATE RECORDS		
40 yard free style	Rogivue	19.2	1937	Kalousek, Wyandotte	19.7	1940
220 yard free style	Brandkamp	2:29.8	1937	Van Warmer, East	2:26.3	1950
100 yard breast stroke	Mapes	1:07.1	1947	Dickinson, Topeka	1:06.2	1950
100 yard back stroke	Zager	1:05	1944	McMillon, Coffeyville	1:02.5	1950
100 yard free style	Rogivue	54.9	1937	Bollen, Coffeyville	57.3	1950
180 yard medley relay	Sheriff Brandkamp Rogivue	1:46.3	1937	Coff., McMillion Seaton Ervin	1:47.5	1950
160 yard free style relay	Bill Roy Miller Campbell Weddie	1:22	1942	Coff., Zimmerman Burns Dienst Walthall	1:21.6	1950

BACK ROW, LEFT TO RIGHT: Coach Roy, Bob Bishop, Lavern Siddall, Gene Buchanan, Norman Shipley, Don Burwell, Tommy Howard, Gary Reed, Don Burton, Bob McInteer, manager. SECOND ROW: Ronald Weaver, Lenno Jeanquart, Bob Novak, Bob Heath, Pat Sturgis, Richard Brownrigg, John LeBar. FIRST ROW: Jerry Black, Don McNease, Jim Shearer, George Fotovich, Ralph Bledsoe, Bruce Wilson, Don Park, Charles Werp.

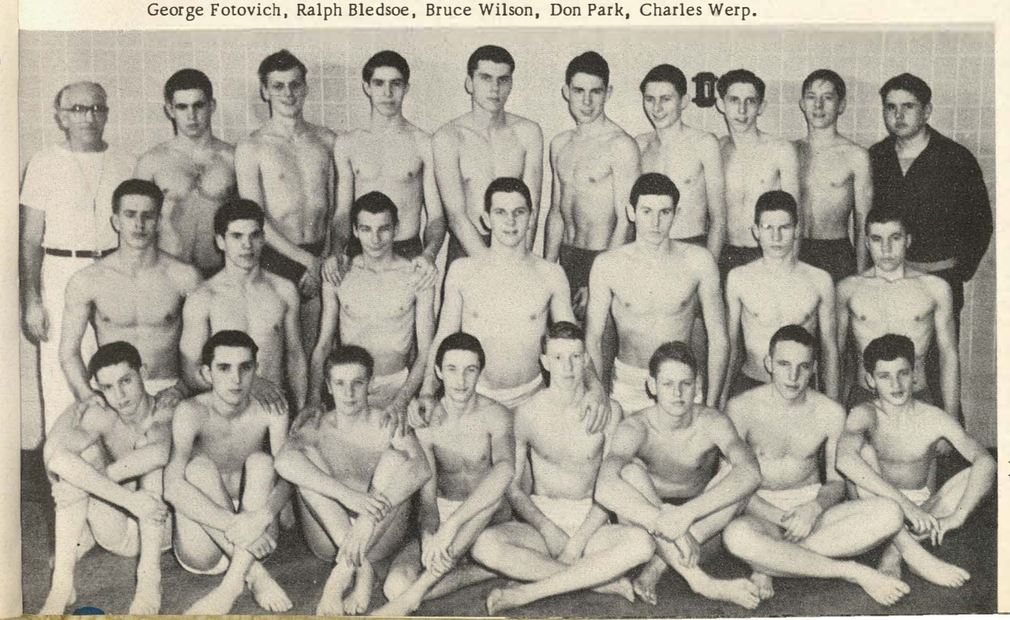

This page
Sponsored by
DANIELS CLEANERS
900 North 18th
Dr. 1670

TRACK

COACHES: Carter Burns, Lester Ramsey, Paul Starbuck (head coach), Donald Kyle, and Francis Swaim.

The Wyandotte Cinderdogs, coached by Paul Starbuck will start the 1951 track season in April with twelve returning lettermen. They are Fred Ackerson, Bob Flowers, Gary Gaunce, Cecil Hassig, John Kratzer, Louis Marquez, J. W. Rollings, Norman Shipley, Bob Smith, Richard Tevis, Ronald Weaver, and John Wilson. Co-captains are Smith and Rollings.

In the first track meet of the 1950 season Frank Cindrich scored a sweep in the dashes to help Wyandotte scalp the Shawnee Mission Indians with a victory of 91 2/3 to 49 1/3. Next the Cinderdogs rolled up 54 points to place second to Wichita East in the Ottawa Relays. Then a week later Frank Cindrich set a new record in the 440, as did Flowers in the javelin, while Wyandotte ran away with the city meet scoring 87 1/5 points. In the K. U. Relays Cindrich again won the three dashes, Joe Kohler the 880, and Bob Flowers the javelin, to help Wyandotte take second with 39 points.

Starbuck's speedsters captured the Baker Relays title with 45 points. Bruce, Rollings, Smith and Cindrich won the sprint medley relay, and with Ackerson replacing Smith took the half-mile relay. Other firsts went to Rollings - 180 yd. low hurdles, Flowers - javelin, and Hawkins - broadjump.

Wyandotte won the 1950 regional track meet at Lawrence with 66 1/2 points. Frank Cindrich set three new records in the dashes and with Rollings, Ackerson and Bruce took first in the 880 relay. Hawkins won the broad jump and Strang the pole vault.

In the 1950 State Meet at Manhattan the Cinderdogs scored 30 points to place second to Wichita East. Cindrich took the 100 yard dash title, placed second in the 440, and anchored the champion 880 relay team with Bruce, Rollings and Ackerson. Flowers, took first in the javelin, Kohler third in the 880, Hawkins fourth and Smith fifth in the broad jump, while the mile relay team of Rollings, Ackerson, Gaunce and Bruce brought home the title.

By Darlene Blanchard

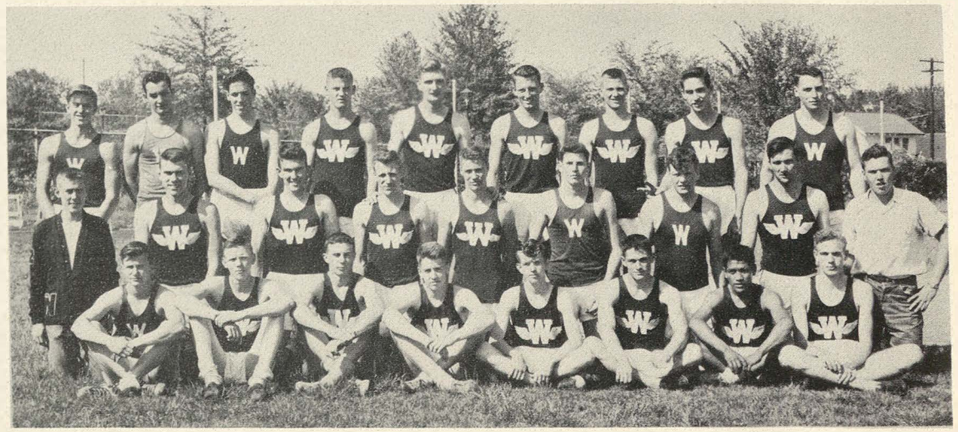

BACK ROW, LEFT TO RIGHT: Ronald Weaver, Ray Fisher, Don Drew, Richard Tevis, J. W. Rollings, Stanley Grout, Frank Cindrich, Bob Smith, Cecil Hassig. MIDDLE ROW: Ed Trent, manager; Norman Shipley, Gerald Strang, Joe Kohler, Gary Gaunce, Pat Sturgis, Eddie Hawkins, Marion Lynn, Jerry Boyer, manager. FRONT ROW: John Wilson, John Kratzer, Dean Bruce, Fred Ackerson, John Brown, Gene Clohecy, Louis Marquez, Charles Stubblefield.

Frank Cindrich setting a new regional and Wyandotte school record of 50.1 seconds in the 440 yard dash at the K. U. stadium. Fleet - footed Frankie was the greatest Canine track star of many years. He also set new regional records of 9.9 for the 100 and 21.9 for the 220 in the same meet.

This page sponsored by
MARKL MOTORS, INC.
Buick

WYANDOTTE SCHOOL RECORDS

100 yard dash	9.8 Vickers	1933, Hennessey 1935
220 yard dash	21.4 Vickers	1932
440 yard dash	50.1 Cindrich	1950
880 yard run	2:00.1 White	1947
Mile run	4:35.7 Bitner	1949
180 yard low hurdles	20.9 Bud Kohler	1949
120 yard high hurdles	15.4 Fronaberger	1939
880 yard relay:	1:30.5 Shiffer, Lewis, Jenkins, Vickers	1932
Medley relay:	3:29.5 Thompson, Finley, Brown, Dale	1940
Mile relay:	3:27.9 Jenkins, Tenhagen, Allison, Gaunce	1931
Pole vault	12-1 Rengel	1948
High jump	6-4 5/8 Baker	1936
Broad jump	23-4 3/4 Baker	1936
Discus	157-3 Haskins	1949
Shot put	49-11 Sheets	1928
Javelin	180-10 Flowers	1950

FRESHMAN TRACK

BACK ROW, LEFT TO RIGHT: Coach Francis Swaim, Tom Matheney, Bill Paul, Carl Lankard, Ralph Lee, Dave Carson, Frank Gritton. FRONT ROW: David Brown, Roger Smith, Jack Sturgis, Darrell Schumacher, James Hecke, Bill Gillett.

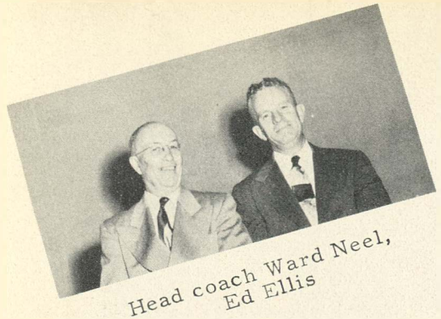

Head coach Ward Neel, Ed Ellis

BASEBALL

by
Betty Bentz

With 10 league games on the slate, last season, Coach Ward Neel's baseballers chalked up 8 wins and 2 losses to capture second place in the Border League tournament. After taking the regionals by defeating Topeka 7 to 3, the Caseys lost in the first round of the State Tournament to Wichita North, 5 to 10.

The team managed by Francis Hursh, John Cooper, and Bob Anderson, entered a new league formed last year. Composed of 7 teams, it is called the Border State Baseball League and is made up of teams from eastern Kansas and Western Missouri. Each team plays a double round-robin and the winner is awarded a trophy. Coach Neel is the president.

The final tabulation for the '50 season games was 14 wins and 4 losses. Heading the batting averages for the regulars was Gary Tucker with .362. The nearest contenders were Jim Logsdon with .338 and Bob Heath with .273. Leon Oshman lead the pitchers with .455, followed closely by Ray Coffey with .434

Leon Oshman and Bernie Hammons lead the hurlers, each credited with 3 wins, and no losses. Next came Ray Coffey with 4 wins and 4 losses. Other pitching records were Ralph Wallace with one win, and Julius Ash with 7 wins and 3 losses.

Coach Ed Ellis and his reserve team, the Skunks, finished their season with 7 wins and 3 losses.

Returning lettermen for this season's campaign are co-captains Wayne Wiley and Jerry Leever, Leon Oshman, Ralph Wallace, Sam Sinderson, Jim Logsdon, Emerson Wilson and Gary Tucker.

1950 BORDER LEAGUE STANDINGS

TEAM	WINS	LOSSES	PERCENT
Topeka	7	0	1.000
Wyandotte	8	2	.800
North Kansas City	5	3	.625
Ward	3	5	.375
Maur Hill	2	6	.250
Pem-Day	0	3	.000
St. Joe Central	0	6	.000

This page sponsored by THE DARBY CORPORATION

BACK ROW, LEFT TO RIGHT: Francis Hursh--Manager, Ralph Wallace, Jerry Leever, Connie Braun, Leon Oshman, Wayne Wiley, Gary Tucker, Kenny Hornich, Robert Anderson--Manager, Coach Neel. FRONT ROW: Lloyd Stevens, Paul Caylor, Sam Sinderson, Raymond Coffey, Jim Logsdon, Emerson Wilson, Bernard Hammons.

TENNIS

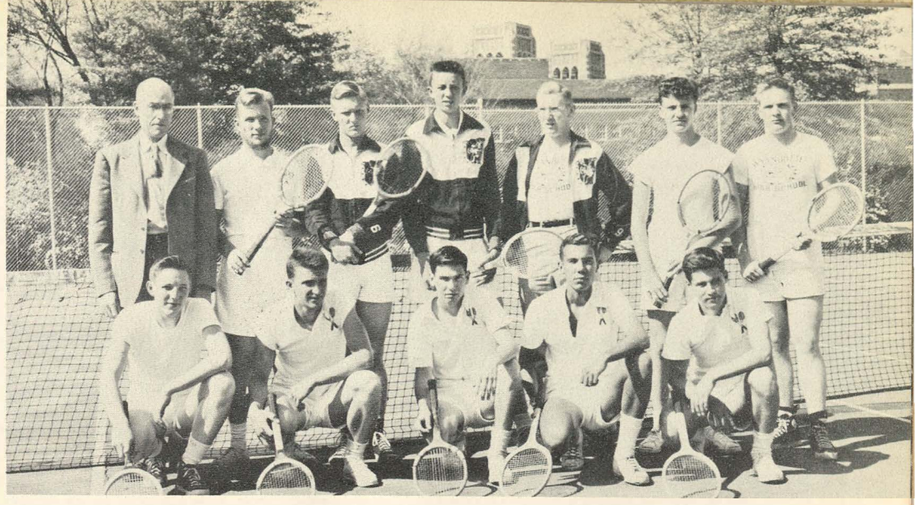

BACK ROW, LEFT TO RIGHT: Coach Gregory, Ned Divelbiss, Carl Borris, Ronnie Kane, David Edwards, George Leondedis, Edward Scholten. FRONT ROW: Don Park, Gene Holcomb, Jack Haden, Don Cummines, Roger Youmans.

With a nucleus of these four returning lettermen: co-captains David Edwards and Roger Youmans, Ned Divelbiss and Ronald Kane, the "50" netsters started their fall season with five wins and one loss. Also on this year's team are Paul Mattson, George Leondedis, Jim Kropf, Zane Wickham, Tracy Luke, and Kenneth Salyer.

Having 14 games on the agenda last spring, Coach Francis Gregory's Racketeers won 12, lost one, and tied one, both to Topeka. Bob Medearis and Carl Borris captured the regional doubles title, but were defeated in the first round of the state tournament at Winfield. Jack Haden and Don Cummines took second in the regional singles, but were defeated in the state semi-finals.

Tennis captain Jack Haden became the first Wyandotte player ever to win Wyandotte's Inter-State Tennis Tournament when he upset Topeka's ace at Klamm.

TUMBLING

During the half-time of the various home basketball games, stunts off the springboard, the parallel bars, and on the mats were performed by Coach Orville McHenry's tumblers.

To be eligible for a letter you must be on the team for two years without missing more than two events. Those who received letters at the close of the last year were Richard Klasinski, George Jenkins, Bill Edwards, Ronald Weaver, Kenneth Grabel, Ray Radford, Richard Hood, and Walt Danforth.

Jim Smith is this year's captain, and Jim Kiekel tends to the managing.

BACK ROW, LEFT TO RIGHT: Richard Berve, Loyd Cobb, Joe Glatz, Bill Johnson, Kent Melton, Don Robbins. SECOND ROW: Jim Kiekel--Manager, Tom Tyler, Russell Bacon, Orlan Hill, Bill Bileck, Jim Morrison, Mr. Orville McHenry. FIRST ROW: Bob Gallagher, Tim Parish, Jim Smith--Captain, Bob Parish, Harry Rhodes, Louis Calderon. NOT SHOWN: Frank Raw, Marion Hawk, Larry Sayres, Joe Schmidt, Richard Briley, Harley May.

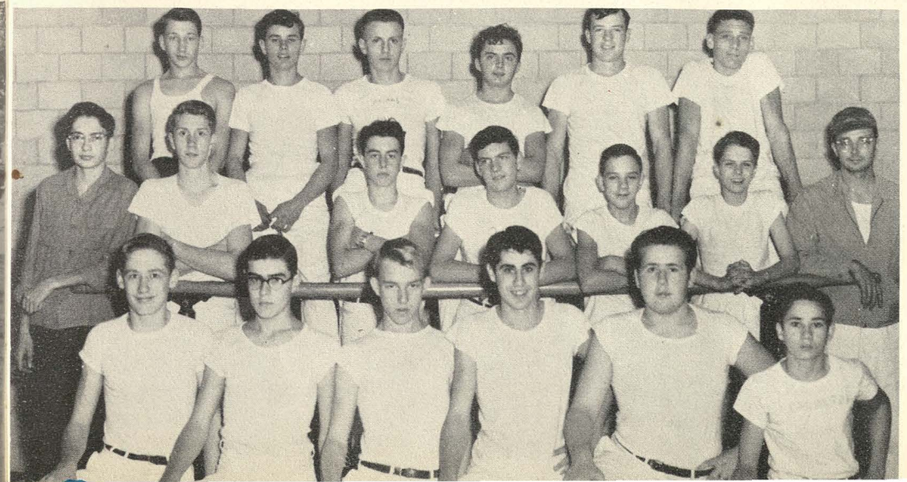

This page sponsored by
THE RIVERVIEW
STATE BANK
Member of Federal Deposit
Insurance Corporation

BOYS' "W" CLUB

by
Peggy Rose

BACK ROW, LEFT TO RIGHT: Richard Tevis, Gene Buchanan, Lenno Jeanquart, Doyle Travis, John Jarnevic, Gary Walker, Lawrence Klempnauer, Wayne Wiley, Julian Mason, Dean Graves, Gary Tucker, Gary Gaunce. SECOND ROW: Bob Heath, Bob Nill, Karl McCarty--Treasurer, Sam Sinderson--Sergeant-at-arms, Frank Craig, Ronnie Mears, Gene Holcomb, Clarence Roeder, Louis Marquez, Jim Poore, Don Burwell, Jim LeBar. FRONT ROW: Norman Shipley, Bob Bishop, Leon Oshman, Cecil Hassig--Vice-President, Bob Smith, J. W. Rollings--President, Marshall LaVine, John Kratzer, Ralph Wallace, Keith Dodd. NOT IN PICTURE: Mr. Walter Roy--Sponsor, Emerson Wilson--Secretary, Paul Caylor, LaVerne Siddall, Pat Sturgis, Jerry Leever, Bob Novak, Bob Flowers, Doyle Mathia, Larry King, Jess Driver, Don Martin, John Wilson, Fred Ackerson, Ronnie Weaver, Jim Logsdon.

Any boy earning a first team letter in football, basketball, tennis, swimming, track, and baseball is eligible for membership in the Boys' "W" Club. One of the most important social events at Wyandotte is the annual "Sweetheart Hop", the receipts of which go toward injury insurance for the boys. The club, sponsored by Mr. W. D. Roy, also holds a formal initiation each spring, as well as several member parties each year.

Any girl who has earned a total of 600 points through G. A. A. is automatically a member of the Girls' "W" Club and receives a small "W". Large letters are awarded for 1,000 points and a gold "W" pin for earning 1,400 points. This year, the club decorated the Christmas tree in Social Hall, and helped to organize mixed leagues in bowling and volleyball.

The Girls' "W" club is under the sponsorship of Miss Helen Barnett.

This page sponsored by JUDY'S SERVICE STATION, 2115 Quindaro Blvd.

GIRLS' "W" CLUB

BACK ROW, LEFT TO RIGHT: Marilyn Martin, Beverly Callahan, Imogene Jackson, Della Gaston, Mary Beth Mullins, Mary Whittaker, Margie Garrison, Claudeane Shaw, Donna Fromm, Shirley Johnson, Theida Barr, Mary Peters, Dorothy Schumacher, Charlene Foerschler, Miss Barnett--Sponsor. SECOND ROW: Barbara Deal, Joan Sturtridge, Joan White, Sarah Gorelick, Pat Rinehart--Secretary-Treasurer, Phyllis Bynum--President, Beulah Nyhart, Joyce Hawkins, Betty Glunt. FRONT ROW: Martha Nell Carter, Delores Smith, Eleanor Farley, Morrilla Hursh, Nancy Davidson, Ramona Vickers, Marilyn Frye, Lucille Bobbit, Luree Hayes, Martha Blum.

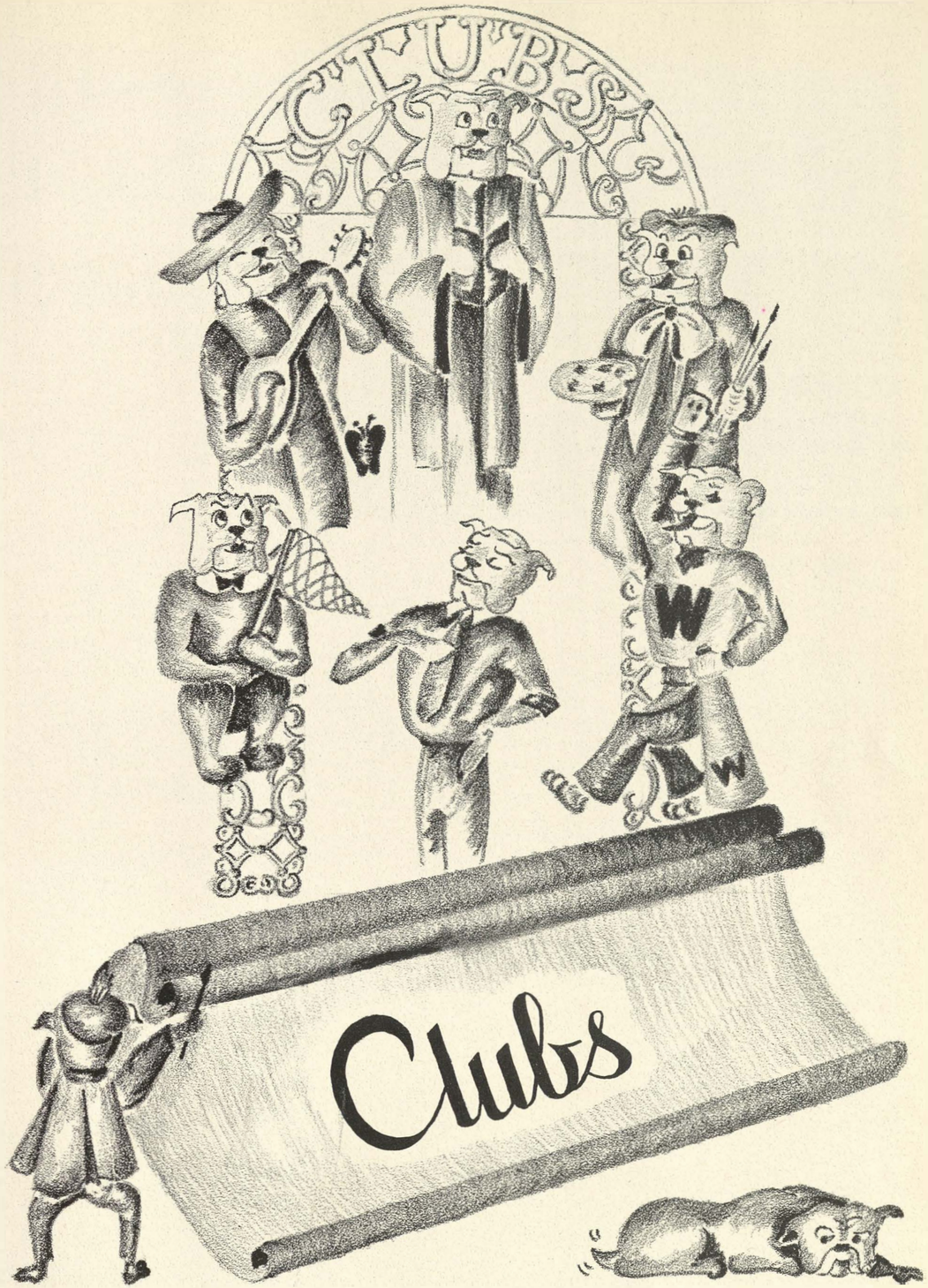

GIRLS' LEAGUE COUNCIL

by
Beverly Cox

BACK ROW, LEFT TO RIGHT: Anna Mae Halverhout, Phyllis Bynum, Doris Short, Jane Werth, Joyce McMillin, Pauline Lasley, Sandra Whistler, Martha Nell Carter. SECOND ROW: Ethel Early, Janet Myer--Treasurer, Shirley Alexander--President, Jo Anne Collins--Vice-President, Betty Jane Witney. FRONT ROW: Vera Amick, Shirley Samuelson, Eleanor Farley, Sally Dial.

Every girl at Wyandotte is a member of the Girls' League. At the beginning of school an assembly was given to introduce the clubs at Wyandotte, and a few weeks later a "Hoo Doo" party was held in the gym. This year the Girls' League sponsored its first Christmas formal at the Plamor ballroom. The girls invited the boys and everyone had a marvelous time. The League also sponsored the annual ice-skating and roller-skating parties, a bowling tournament and the Mother-Daughter Banquet. Miss Lint is the sponsor.

COURTESY CLUB

The main purpose of the Courtesy Club is to play records during the lunch periods and assist Mr. Ellis, Mr. Samuelson and Mr. Gregory in keeping order in the cafeteria. This organization is composed of students who volunteer their fourth hour study period for this job. On the social side, the group goes to a play each year. This year it was "Kiss Me Kate."

BACK ROW, LEFT TO RIGHT: Bill Mullins, Courtney Nason, Helen Metz, Don Barker. FRONT ROW: Phil Miller, Janis Holwick, Mary Beth Mullins, Gretchen Hart, Marilyn Martin.

This page sponsored by
GEORGE F. PORTER & SONS
Funeral Directors
19th & Minnesota Dr. 4745

HI-Y

BACK ROW, LEFT TO RIGHT: James Hecke, Bill Gillett, Donald Cobb, Stanley Smotherman, Harold Metz, Robin Hamblin, Fred Werbe, Paul Mattson, Harold Finch, Ralph Knox, Glen McMahon, Paul Barber, Harlan Henderson, Jerry Henderson, Bruce Wilson, David Lehmann, Wolfgang Thiergart, Charles Werp. FRONT ROW: Dale McCurley, William Gonzales, Bill Wittenberg, Ned Divelbiss, Roger Youmans, Jim Gillett, Mr. Stubblefield, Mr. Divelbiss, Dave Edwards.

The Hi-Y organization strives to create, maintain, and extend a high standard of Christian character in the school. All Wyandotte boys are eligible for membership in this service club. It has charge of the candy stands at the games and operates the school book exchange and the check stands for social events. The annual talent show is another Hi-Y project.

The club is under the sponsorship of Mr. Divelbiss, assisted by Mr. Stubblefield and Mr. Plummer.

Y-TEENS

The Y-Teen organization, junior branch of the Y. W. C. A., is open to all Wyandotte girls. Outstanding activities included "Chocolate for Christmas," a Y-teen-Hi-Y party, and a joint assembly with the Girls' League. Some of the many services to the school were selling pencils containing football and basketball schedules, and taking charge of the Lenten services held during the week preceding Easter.

Miss Crown, Miss Dille and Miss Scheve are the sponsors.

BACK ROW, LEFT TO RIGHT: Norma Short, Maxine Miller, Dana Wood, Shirley Edwards, Velva Reynolds, Barbara Yantze, Mary Emily Parsons, Karen Gerber, Pat Swiney, Pat Pierce, Barbara Whitehead, Donna Thomas, Juanita Watkins, Annette Christ, Barbara Westfall, Fayrene McMickin, Betty Kepler, Suzanne Bosler, Viola O'Neal. THIRD ROW: Joann Percival, Joan Nelson, Mary Goode, Theida Barr, Imogene Jackson, Barbara Thomas, Shirley McInteer, Martha Bolze, Nadine Horseman, Jo Ann Clark, Carol Paxton, June Goode, Shirley Goode, Sara Sue Stewart, Norma Amick, Mary Hicks, Virginia Ristow, Helen Sprague, Patricia Willour. SECOND ROW: Margie Garrison, Mary Jo Fuller, Patsy Comby, Miss Dille--Sponsor, Barbara Dakey--Secretary, Lolita Hattaway--Vice-President, Doris Short--President, Miss Crown--Sponsor, Sara Jo Graves, Shirley Look, Geraldine McConnell. FRONT ROW: Barbara Delich, Elizabeth Brammer, Marilyn Scharfenberg, Mary Whittaker, Ann Pliley, Dorothy Milam, Yvonne Crider, Louise Crawford, Pauline Olinger, Barbara Bailey.

GIRLS' SWIMMING

BACK ROW, LEFT TO RIGHT: Pauline Lasley, Susie Glanville, Janet Hawkins, Martha Blum--Vice-President, Mary Kleitz, Jan Curry, Carol Paul, Beulah Nyhart, Ann Algie, Janet Myer, Cathy Waters, Luree Hays. SECOND ROW: Martha Nell Carter, Joyce Hawkins, Phyllis Bynum, Joan Sturtridge, Juanita Watkins, Dorothy Schuhmacher, Eleanor Farley, Joyce Chappelow, Sara Gorelick, Sandy Stockamp, Sara Jo Graves. FRONT ROW: Helen Duncan, Dorothy Sorrels, Betty Witney, Janet Pugh--Secretary-Treasurer, Nancy Davidson, Elaine Larson--President, Susan Brown.

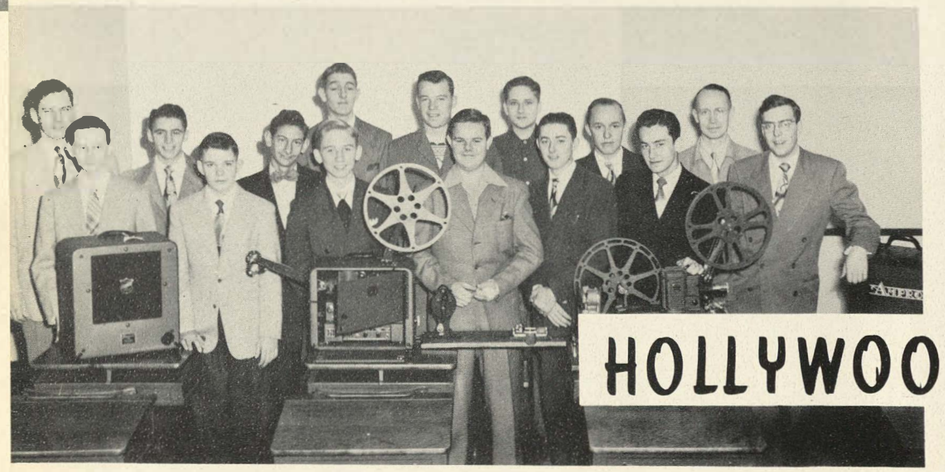

HOLLYWOOD CLUB

BACK ROW, LEFT TO RIGHT: Mr. Gray, Jim Kropf--President, Walter Danforth, Bob Christy--Vice-President, Kent Melton, Charles Hill, Ramon Hedge, Mr. Stubblefield. FRONT ROW: Roger Wilson, Wesley St. Clair, Ray Radford, David Shirley--Treasurer, Hoyt Dudley--Secretary, Stanley Corbett, John Cooper. NOT SHOWN: Jack Gorelick, Ray Baker, Bob Parish, Bruce Wilson, Milton Kingsland.

by
Shirley Samuelson

The Girls' Swimming Club is open to all girls who want instruction in advanced swimming and diving. Under their sponsor, Miss Hill, the girls worked this year learning about Water Safety and Life Saving. Visual education and passing the Red Cross course were part of this project.

Perhaps all Wyandotters are familiar with the Hollywood club for its members show all the films presented here at Wyandotte. In addition to this, they operate the scoreboard and public address system for all football games. This active club is sponsored by Mr. H. G. Gray.

This page sponsored by
HARRELD'S CLEANING, INC.
"A Service You'll Like"
1801 Quindaro Fa. 5155

HORIZON CLUB

BACK ROW, LEFT TO RIGHT: Jean Edwards, Elizabeth Stephen, Mary Stephen, Shirley Edwards, Carolyn Boyd, Jeannine DeGroot, Sarah Gorelick, Imogene Jackson, Carrie Beth Moffatt, Barbara Moffatt. FOURTH ROW: Ravenella Barnett, Helen Fajdetich, Donna Nelson, Jill Nelson, Pat Powers, Shirley Samuelson, Marilyn Martin, Pat Crawford, Jean Boldt, Shirley Look. THIRD ROW: Margaret McNair, Jackie Colich, Melba Barber, Mitzi Frampton, Marilyn Wilson, Jo Ann Bryson, Caryl Began, Thieda Barr. SECOND ROW: Helen Lastelic, Peggy Yeager, Katherine Nabe, Manie Attebery, Lupe Baptiste, JoAnn Whiles, Patty McBride. FRONT ROW: Jean Stine, Mary Christian, Joyce McMillin--Treasurer, Martha Nell Carter--President, Luree Hays--Vice-President, Ruth Barber--Secretary.

The Horizon Club is a club which truly lives up to its motto of giving service. This year the club, which is the senior organization of Camp Fire, undertook several service projects. Adopting a needy family was one of these. An informal "coke party" in the fall was followed by a pot luck supper, a quiz program, and a Valentine party honoring the senior members. The sponsors of the club are Miss Smither, Miss Cosner, and Miss Davis.

FUTURE HOMEMAKERS OF AMERICA

"Stepping Stones to Happiness" was the theme of the Future Homemakers of America Organization this year. Speakers at the meetings and all club projects carried out this theme. The activities of the club were varied and included an all-school candy and popcorn sale, a pot luck supper, and working for Homemaking degrees. The sponsors are Miss Sheve, Miss Smither, and Miss Lint.

BACK ROW, LEFT TO RIGHT: Gayle Cordner, Carol Paul, Connie Shearer, Nancy Nodler, Shirley Montgomery, Mavis McAmis, Sandra Valiatzas, JoAnn Conley, Norma Amick, Doris Short, Pat Goens, Julie Johnson, Shirley Morgan, Carol Korff, Charlotte Wells, Ruth Russell, Barbara Bengston, Carol Shipman, Jane Falwell, Sally Wear, Gretchen Hart, Margie Matteson, Mary Jo Fuller, Margie Pokaluk, Olive Allison, Frances Lindsey, Connie Richards, Helen Fajdetich, Helen Lastelic. THIRD ROW: Karen Gerber, Pat Swiney, Barbara Thomas, Judy O'Neil, Betty Witney--Vice-President, Carol Antic--Secretary, Carol Shaffer--Treasurer, Betty McKinney, Betty Crisp, Joyce Freeman, Joyce Chappelow, Dena Wilmouth, Janet Shultz, Donna Fromm, Sandra Smith, Patsy Crawford, Norma Bloodgood, Pat Powers, Mary Beth Mullins, Barbara Boris, Donna Thomas, Nancy Townsend, Carrie Beth Moffit, Marilyn Marshall, Shirley Fyock, Louise Supica. SECOND ROW: Nihla Hasty, Jean Stine, Lucille Bobbitt, Donna Green, Barbara Deal, Jeannine DeGroot, Patty Erickson, Martha Nell Carter, Edith Lovell, Martha Blum, Yvonne Crider, Dorothy Grogan, Lolita Hattaway, Patsy Comby, Margie Garrison, Juanita Watkins, Barbara Yantzi, Nadine Horseman, Martha Bolze, Donna Scott. FRONT ROW: Arlie Fosdick, Patty Thomas, Peggy Holt, Barbara Rodewald, Joanne Bennett, Jeannine Stark, Velva Reynolds, Elaine Larson, Darlene Blanchard, Polly Dunahoo, Lois Cathcart, Patty McBride, Betty McBride, Betty Alexander, Mary Ann Bender, Janet Pugh, Dorothy Furlong, Helen Thompson. NOT IN PICTURE: Vera Amick--President, Marilyn Rider, Anna Mae Halverhout.

SPANISH CLUB

by
Susan Brown

BACK ROW, LEFT TO RIGHT: Martha Nell Carter, Pat Erickson, Edith Lovell, Helen Duncan, Otis Sanders, Dave Vance, Norman Ekberg, Nadine Horseman, Doris Lindsay, Mary Ann Williams, Dorothy Milam, Cathy Waters, John Napiecek, Ann Algie, Sharon Strom, Shirley Phillips, Darlene Glaven, Richard Hughey, Harold Metz, Cecil Thomas. FOURTH ROW: Bill Gonzales, Gail Cleveland, Betty Kepler, Susan Brown, Martha Alexander, Connie Shearer, Ruth Stouer, Pat Willour, Eleanor Farley, Jane Glanville. THIRD ROW: Maria Ortega, Helen Lerma, Marina Cordero, Teresa Segura, Donna Thomas, Eleanor Ormond, JoAnne Phillips, Beverly Lobaugh, Delores Lofstrom, Donna Scott, Melba Cox, Joyce Bales, Alice Nelson, Joan Kerr. SECOND ROW: Karen Garber, Stanley Schneider, Bill Trueblood, Alton Davies, Benny Anderson, Jim Hathaway, Keith Blanton, Russell Logan, Jerry Henderson, Don Park, Ronnie Hite. FRONT ROW: Marilyn Martin, Janet Dougherty, Maria Griffith, Shirley Samuelson--Vice-President, Cyril Scott--President, Lupe Baptiste--Secretary-Treasurer, Pat Flanagan, Sally Dial, Miss Stapleton. NOT IN PICTURE: Evelyn Hitt, Ray Birdsall, Mary Lopez, Carolyn Pearson.

The Spanish club acquaints members with Spanish customs. The club has monthly meetings which include the annual election in October, the Christmas party with the traditional breaking of the pinatas, and skits in Spanish put on by the Members in March with prizes awarded for the best skit. Other activities include a trip to the Tampico for a Spanish movie, and a trip to a restaurant where Spanish food is served. The club sponsor is Miss Judith Stapleton.

To understand and get to the basis of German culture is the purpose of the German Club which was organized this year and proved to be a very interesting association. Aside from their monthly meetings, the club had Halloween, Christmas, and Spring parties. At the Christmas party members enjoyed German cooking. The members also put on a play in German for the PTA. The sponsor is Mr. John Hunter.

BACK ROW, LEFT TO RIGHT: Betty Billingsley, Roger Youmans--President, John Wilson--Vice-President, Duane Ford--Sergeant-at-Arms, Peggy Yeager--Secretary-Treasurer, Mr. Hunter--Sponsor. THIRD ROW: Paul Wagner, Helen Munjak, Anna Munjak, George Reeder. SECOND ROW: Gordon Hillegas, Shirley Look, Fern Kitchell, Christine Wilson, Bonnie Followell, John Stine. FRONT ROW: Ronald Schreiber, Virginia Meitler, Pat Carter, Bill Cloven.

This page sponsored by
SCHNEIDER JEWELRY CO.
736 Minnesota Ave.

GERMAN CLUB

FRENCH CLUB

BACK ROW, LEFT TO RIGHT: Carolyn Milburger, Mary Lou Stewart--President, Josephine Buckingham, Connie Sims, Mary Jane Stroker--Secretary. FRONT ROW: Miss Howe--Sponsor, Fern Kitchell, Carol Antic--Vice-President, Chalice Bridges--Treasurer, Barbara Chandley, David Self.

The French club is composed of students who have or are taking French. There are monthly meetings and many interesting activities to bring the members closer to French customs. The club this year made a trip to the Art Gallery, enjoyed a French dinner in November, celebrated the Epiphany in January, saw movies which had French background, and ended the year with a picnic in May. The members also enjoyed singing French music at Christmas and in the spring. The club sponsor is Miss Nina Howe.

This page sponsored by DECOURSEY'S ICE CREAM

Should you wander into a meeting where you hear music and you know they are singing "America" but you can't place the words, you have come just in time for a Classical club meeting. Singing "America" in Latin is how this organization begins all monthly meetings. Other activities carried on by the club during the year were a Christmas party, a picnic, and a Roman banquet where all the members dressed like Romans and ate Roman food. The club sponsor is Miss Merrilla Davis.

BACK ROW, LEFT TO RIGHT: Arline Gray, Marlene Wade, Louise Farr, Marilyn Goodwin, Mary Ann Christian, Harold Finch, George Marcum, Bruce Wilkinson, Joyce McMillen, Dorothy Hern, Louise Crawford. SECOND ROW: Mary Beth Mullins, Sue Harmon, Beulah Nyhart, Mary Sue Glanville, Miss Davis, Evelyn Baillie, Ned Divelbiss, Bob Haynes, Carolyn Haught. FRONT ROW: Clarence Draskovich, Wayne Mason, Fred Kobett, Gary Walker, Bill Daly, Don Halula.

CLASSICAL CLUB

DRAMATICS CLUB

BACK ROW, LEFT TO RIGHT: Cy Scott, Joe Rezin, Larry Taylor, Bob Stark, Charles Winn, Jeannette Thomas, Tillie Deal, Doris Mayer, Joyce Rhodes, Barbara Fisher, Delores Haddan, Martha Rose, Eleanor Farley, Ruthann Kirkpatrick, Ruthan Lory, Sara Sue Stewart, Darlene Easley. THIRD ROW: John Maxwell, Jack Marts, Roger Youmans, Darlene Glaven, Gretchen Cressler, Barbara Gray, Joyce Cathell, Claudeane Shaw, Pat Flanagan, Shirley Samuelson, Pat Powers, Peggy Holt, Pat Thomas, Betty Carr, Rose Hernández. SECOND ROW: Betty Glunt, Betty Alexander, June Cross, Janet Dougherty, Shirley Alexander, Bill Mullins--President, Mr. Knapp, Sylvia Condron--Treasurer, Joan White--Secretary, Nancy Davidson--Vice-President, Shirley Schmidt, Nancy Myers. FRONT ROW: Martha Bolze, Delores Smith, Claralyn Ruff, Margie Pennington, Corkey Nason, Naomi Salley, Kaye Kruneta, Sally Wear, Janis Holwick.

BACK ROW, LEFT TO RIGHT: Janet Rawlins, Dolores Seifert, Pat Swerengin, Elva Barber, Mary Douglas, Jackie Copp, Sara Jo Graves, Morrilla Hursh, Bob Elliot, David Dillon, George Ira, Sue Harmon, Sylvia Dillon, Lenore Hahn, Marilyn Holt, Ruth Connell, Peggy Rose, Charles Merritt, III. THIRD ROW: Mary Jensen, Vanita Cosper, Barbara Hosch, Jeannine DeGroot, Peggy Randall, Norma Bloodgood, Sybil Pittman, Charlene Foerschler, Rowena Barnhart, Darlene Blanchard, Joreta Jenkins, Joan Kerr, Delores Pursely, Pat Willour, Marjorie Mettison. SECOND ROW: Sally Dial, Maria Griffith, Marilyn Rider, Carol Shaffer, Charlotte Carlock, Connie Shearer, Shirley Look, Elaine Hoffman, Beverly Barnett, Jane McChaugey, Marilyn Priest, Jean Edwards, Mary Lee Stephen. FRONT ROW: Lois Cathcart, Janet Pugh, Patty McBride, Betty Knight, Doris Klamm, Helen Duncan, Joanne Hamilton, Alice Barber, Wanda Hicks, Dorothy Herman, Chalice Bridges.

Students who are interested in drama are joined in the Dramatics Club. Among the year's many activities was the presentation of the Christmas play, "The Shepherd Who Watched." On February 16, the club members presented "Meet Me In St. Louis"; a comedy written by Petty Clark from a book by Sally Benson. During the year the students have also participated in plays for church groups, P. T. A. and other organizations. Work in the Drama Club is the basis for National Thespian membership. Mr. William Knapp is the sponsor.

Even though it is just a year old, this club hopes to encourage interest in literature and creative writing. Readings, book reviews, reports, and original manuscripts comprised the programs at the meetings. Mr. John Hunter is the sponsor.

By Nihla Hasty

BACK ROW, LEFT TO RIGHT: Gail Briley, Janet Shultz, Ruth Russell, Bertha Sanders, Joyce Russell, Barbara Bengston, Pat Flanagan, Shirley Look, Mr. Hunter, David Shirley. FRONT ROW: Beverly Richenecker, Mary Jane Stroker, Carolyn Milberger, Claralyn Ruff.

LITERARY ARTS CLUB

BACK ROW, LEFT TO RIGHT: Sara Sue Stewart, Mary Jane Stroker, Carolyn Milburger, Claralyn Ruff, Carol Paul, Louise Morasch, Jan Tice, Nancy Herold, Dick Pepperdine--Treasurer, Sadie Rash--Secretary, Margie Pennington--President, Jean Hoyle--historian, Ethel Early--Vice-President, Mrs. Popplewell, Carla Smith, Darlene Miller, Helen Metz, Shirley Pauley, Jane May, Marian Carter, Stanley Miroslaw, Don Jones. THIRD ROW: Donna Reed, Jack Sturgis, Eloise Hardsaw, Orlan Hill, Jack Marts, Beulah Gulley, Sylva Hawkins, Pat Liggett, Shirley White, Sandra Schultz, Alyce Hicklin, Joan Merrell, Marilyn Scharfenberg, Lila Reeves, Delores Lieberman, Bob Howard. SECOND ROW: Elva Barber, Mary Douglas, Sara Jo Graves, Sandra Burns, Delia Holder, Pat McGee, Bette Sue Carpenter, Carlyn Brown, Mary Whittaker, Jane Glanville, Susie Wood, Delma Rae Arnett. FRONT ROW: Barbie Chandley, Joyce Russell, Hazel Westbrook, Bonnie Petsch, Jenny Lee Gillman, Nancy Weaver, Loretta Dutcher, Nadyne Fink, Mary Rush, Jean Hamilton. NOT IN PICTURE: Martha Alexander.

ART CLUB

Those interested in drawing, crafts, or design, and who are enrolled in art, make up the membership of the art club under the sponsorship of Mrs. Frances Popplewell. Among the many activities were trips to Hall Brothers Card Company, the Emery Bird art display, and one of the theater arts.

This club, made up of students who are or have been library apprentices, has as its aims to become better acquainted with libraries and members of the library staff, and to conduct all business democratically in accordance with accepted principles of parlimentary procedure. Officers for the second semester were Joyce Cathell, President; Shirley Johnson, vice - president; Joy Tweet, secretary; and Stanley Smotherman, historian.

STANDING, LEFT TO RIGHT: Doloris Schick, Wilma Wade--Sponsor, Charlotte Higgs, Richard Briley, Shirley Matthews, Marilyn Brewer, Frances Lindsey, Dolores Cross, Mary Emily Parsons, Stanley Smotherman. SEATED: Betty Brening--Secretary, Joyce Cathell--President, Shirley Johnson--Vice-President. NOT IN PICTURE: Thomas Norris, Olive Allison, Edith Bregg, Alice Frenthrop, Marilyn Beckham, Joy Tweet, Georgia Wagner.

LIBRARY CLUB

BACK ROW, LEFT TO RIGHT: Elaine Larson, Elizabeth Brammer, Joanne Bennett, Mary Emily Parsons, Jeanette Tritle, Nancy Nodler, Jo Ann Werp, Kaye O'Brien, Margie Pokaluk, Rita Lynch, Marilyn Frye, Doris Mason, Joyce Brown, Joan Nugent. SECOND ROW: Gladys Vedros, Marguerite Taney, Carolyn Smith, Rheta Harbor, Josephine Provenzo, Gloria Vusich, Joan Stutridge, Patsy Comby, Elnora Storz, Barbara Whitehead, Charlotte Carlock, Connie Shearer, Jean Boldt. FRONT ROW: Virginia Overfelt, Pat Flanagan, Kaye Krneta, Arlene Wilcox--President, Miss Brock, Ramona Vickers--Vice-President, Juanita Watkins, Mary Ann Bender. NOT IN PICTURE: Mary Cordonier--Secretary-Treasurer.

TYRONIAN CLUB

The Tyronian Club is organized to show interested girls something about the business world. This is done by speakers and by visits to business houses. The girls found time this year for fun, too. A chili supper and a Valentine party were two of the activities. The club sponsors were Miss Brock and Mrs. Albert.

ASTRONOMY CLUB

"Star light, star bright" might well be the theme of the Wyandotte Astronomy Club. This year the club, sponsored by Mr. Kruger, studied all basic phases of astronomy. The 22 members had twice monthly meetings-in school and outside.

by
Shirley Samuelson

LEFT TO RIGHT: John Maxwell, Benny Anderson, Nancy Tracy, Elaine Fagan--Secretary, Marilyn Greathouse--President, Shirley Look, Carol Antic, Darlene Jackson, Jerry Street, Peggy Holt, Barbara Heinitz, Frances Meng, Mr. Kruger--Sponsor. NOT IN PICTURE: JoAnn Kitterer--Vice-President.

This page sponsored by
CROTHERS
(Chas. M. Ball)
"Sanitone"
Fine Dry Cleaning
907 N. 11th. Dr. 4900

BACK ROW, LEFT TO RIGHT: Ronald Schreiber, Edward Turner, Bob Bacon--Vice-President, Adolph Schmierigangesicht, Robert Christy, David Edwards, Donald Hughey, Don Slawson, Melvin Nolte, Lawrence Woodworth. FRONT ROW: Louis Marquez--Sergeant-at-Arms, Bob Gallagher, Kenneth Grable, Ron Barker, Don Barker--President, Arthur Otterman, Robert E. Kuhl--Sponsor.

C.Q. CLUB

The C. Q. Club has the distinction of being the newest club at Wyandotte. The club was organized by Mr. Kuhl who is the sponsor. It is open to all Wyandotters who are interested in radio sending and receiving. The members work toward obtaining amateur radio licenses.

This page sponsored by
THE LEADER CLOTHING CO. 632 Minnesota Ave.

BIOLOGY CLUB

The Biology club, sponsored by Miss Beck, meets to discuss interesting things about biological science. Talks and films are planned with this subject in mind. In addition to this, the club has several parties. This year the members enjoyed a Christmas party and a picnic.

LEFT TO RIGHT: Sallie Callender, Letitia Cowher, Sylvia Flakne, Betty Johnson, Roberta Mock, Joyce Warren, Lola Kaufelt, Miss Beck, Martha Rose, Shirley Fisher, Janet Rawlins--Vice-President, Donna Kincheloe--President, Eva Lou Ellis--Secretary, David Shirley--Treasurer. NOT IN PICTURE.

USHERS CLUB

BACK ROW, LEFT TO RIGHT: Mary Goode, Bertha Sanders, Julie Johnson, Joanne Bennett, Marilyn Scharfenberg, Patty Thomas, Barbara Rodewald, Peggy Holt, Nihla Hasty, June Goode, Cathy Waters, Kaye Krneta, Earl Kerr. THIRD ROW: Ruth Russell, JoAnn Horst, Virginia Meitler, Thieda Barr, Dorothy Milam, Janice Van Boskirk, Donna Foster, Barbara Whitehead, Donna Thomas, Julia Puhr, Mary Hicks, Alice Frentrop, Carol Jo Paxton, Betty Covey, Shirley Goode, Morilla Hursh, Miss Howe. SECOND ROW: Margie Garrison, Mary Jo Fuller, Mary Whittaker, Lolita Hattaway, Yvonne Crider, Louise Crawford, Doris Short, Norma Amick, Beulah Nyhart, Juanita Watkins. FRONT ROW: Pat Goens, Barbara Delich, Elizabeth Brammer, Pat Comby, Betty Knight, Pat Likes, Sandra Valiatzas, Ramona Vickers, JoAnn Kitterer, Elaine Fagan.

It's the ushers club that keeps things running so smoothly at plays, concerts, and other programs in the Wyandotte auditorium. The head ushers are: Lorelei Johnston, Hazel Westbrook and Louise Crawford. The new sponsor is Miss Nina Howe.

This has been a busy year for the International Relations Club. Its many activities have made it one of Wyandottes finest organizations. One of the club projects was to attend a model meeting of the U.N. Security Council at K.U. They also voted for ten dollars to be spent for the purchase of books for foreign countries. The club is proud to be a member of UNESCO. Most of the members correspond with people in other countries, especially Japan. Miss Lulu McCanles is sponsor; Bob Drohan, president; Dave Dillon, vice-president, Larry Asbell, treasurer; and Jerry Street, secretary.

By Carol Shipman

BACK ROW, LEFT TO RIGHT: Alice Nelson, Jane Glanville, Judith O'Neal, Sandra Whistler, Sue Ann Harmon, Susie Glanville, Sylvia Dillion, Marilyn Holt, R. L. Brown. FOURTH ROW: Dave Dillon, Fred Werbe, Wolfgang Thiergart, Stan Schneider, Jim Duncan, Bob Elliott, Charles Merritt, John Maxwell, John Fields. THIRD ROW: Betty Carpenter, Barbara Chandley, Pauline Lasley, Marilyn Wilson, Virginia Gordon, JoAnn Bryson, Corky Nason, Bob Stark. SECOND ROW: Valera Williams, Jerry Ann Street, Elaine Fagan, Nancy Tracy, Marilyn Greathouse, Shirley Look, Rose Brenner, Ruth Ann Stover, Dorothy Sorrells, Janis Johanson. FRONT ROW: Janet Pugh, Carol Antic, Francis Meng, Sally Wear, Naomi Salley, Kaye Krneta, Charlotte Carlock. LEFT SIDE BACK TO FRONT: Janice Van Boskirk, Shirley Phillips, Alyce Hicklin, Carolyn Haught, Charlyn Brown, Jerry Lee Brown. RIGHT SIDE: Miss McCanles--Sponsor, Arline Gray, Gail Briley, Pat Scharfenberg, Joy Dobbie, Betty Knight, Pat Likes, Eva Lou Ellis, Jane Werth.

INTERNATIONAL RELATIONS

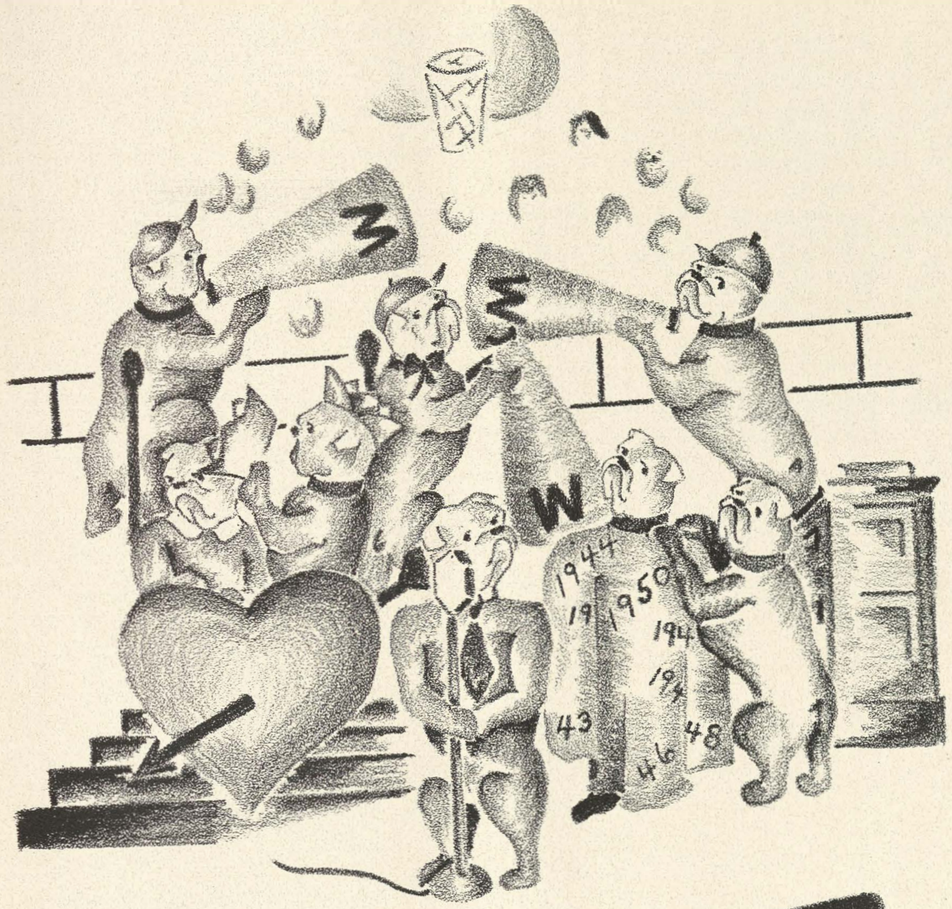

BACK ROW, LEFT TO RIGHT: Clifford Meyer, Jerry Mather, Charlotte Bowman, Harriett Jeanquart, Joanne Bennett, Jeannette Tritle, Arlene Wilcox, Carolyn Smith, David Shirley, Harley May, Richard Conklin, Darlene Blanchard, Connie Shearer, Charlotte Carlock, Johnny Maxwell, Fred Flowers, Carol Dawson. FIFTH ROW: Jim LeBar, Charles Newton, Barbara Bryant, Gene Holcomb, Nancy Nodler, Shirley Montgomery, Mavis McAmis, Richard Hughey, Doyle Travis, Pat Sturgis, Phil Miller, Al Sanchez, Betty McNeal, Robert Elliott, Kay Sanders. FOURTH ROW: Peggy Kitchen, Pat Likes, Carol Antic, Betty Bentz, Dorothy Furlong, Jo Ann Conley, Frieda Smith, Christine Wilson, Polly Dunahoo, Sherill Todd, Marshall LaVine, Larry Asbell, John Bash, Charles Brockett, Charles Merritt, Joe Glatz. THIRD ROW: Merlin Coleman, Florence Chase, Sandra Smith, Phyllis Bynum, Gretchen Cressler, Carolyn Boyd, Joan Nelson, Louise Supica, Sue Kuhn. Betty Carr, Virginia Joiner, John Wilson, Jim Duncan, Bob Haynes. SECOND ROW: Carol Shaffer, Kaye Krneta, Shirley Rucker, Jean Reams, Ronald Ford, Edith Lovell, Martha Nell Carter, Betty Witney, Gayle Cordner, Carol Paul, Emily Wilderman, Bob Stark. FRONT ROW: Gary Bruce, Helen Duncan, Mary Cordonier, Connie Sims, Cheri Matthews, Beverly Barnett, George Ira, Betty Knight, Jim DeGoler, Sharon Strom, Mr. McIntire.

KAY CEES

by Sally Dial

Any day when Wyandotte is playing a football or basketball game, you can see the cheerleaders and people in red and white striped sweaters buzzing in and out of room 128, where a certain William McIntire is carrying out his duties as sponsor of the Kay Cees, school pep organization. This year they boast a new high of 258 members chosen by election through their homerooms. "Mac" is ably assisted by the Kay Cees officers, president Gary Bruce, vice-president Helen Duncan, treasurer C. L. Hataway, secretary Mary Cordonier, and officer-at-large Don Orton. The Kay Cees council is composed of one representative from each junior and senior home room.

This year the Kay Cees sponsored Wyandotte's first homecoming dance when Queen Betty McKinney reigned with her attendants Nancy Davidson, Maria Griffith, and Sibil Pittman. The Kay Cees also sponsored a banquet and Fall Festival to honor the football team, and a banquet and dance in the spring to honor the basketball and swimming teams. The Plamor ballroom was the scene of the annual Kay Cees party to wind up the year's activities.

Yes, you can look to the Kay Cees for a combination of fun and the best of school spirit, and to continue its standing as the most popular club at Wyandotte.

SENIOR CHEERLEADERS: Marilyn Rider, Jack Smith, Shirley Porter, Louie Kirshner, Evelyn Hitt, Jim Smith, Margorie Pennington, Richard Myers, Charlene Foerschler, Francis Hursh.

JUNIOR CHEERLEADERS: Cheri Matthews, George Ira, Betty Knight, Jim Smith, Sharon Strom, James DeGoler, Beverly Barnett.

This Page Sponsored by KANSAS AUTO SUPPLY
1315 State Avenue Kansas City, Kansas

BACK ROW, LEFT TO RIGHT: Ann Philey, Laverne Siddall, JoAnne Phillips, Mary Ann Allison, John Napeciek, Alton Davies, Jim Sturgeon, Eugene Bruce, Harry Kane, Cyril Scott, Stan Schneider, Don Babin, Gary Kitterman, Jerry Roberts, Paul French, Donna Fromm, Mary Beth Mullins. FIFTH ROW: Rita Lynch, Ann Algie, Janis Anderson, Janet Myer, JoAnn Kitterer, Marilyn Greathouse, Vanita Cleveland, Elaine Fagan, Susan Brown, Janet McBratney, Pat Scharfenberg, Walter Danforth, Roy Raford, Jerry Larkin, Jim Kroff. FOURTH ROW: Jim Logsdon, Ronnie Mears, Dana Wood, Joanne Hamilton, Darlene Jackson, Dorothy Pellow, Jim George, Harry Gaffney, Lewis Nickerson, John LeBar, Gary Reed, Rex Hargis, Tom Picklar, Sybil Pittman, Jean Boldt. THIRD ROW: Mozell Troxell, Margaret Pokaluk, Don Nichols, Beverly Jackson, Wolfgang Thiergart, Clarence Roeder, Ron Nichols, Patty Erickson, Martha Blum, Bob Stopa, Francis Sambol, Ronald Rose, Gene Buchanan, Norman Shipley, Ronnie Weaver. SECOND ROW: Pat Flanagan, Sally Stotler, Sally Dial, Betty Billingsley, Mary Douglas, Carole Brown, Marlene Barber, Bob Flowers, Bob Smith, Cecil Hassig, Louis Marquez, Don Burwell, Larry Taylor. FIRST ROW: Marilyn Rider, Jack Smith, Evelyn Hitt, Jim Smith, Margorie Pennington, Richard Myers, Charlene Foerschler, Francis Hursh, Shirley Porter, Louie Kirshner.

BACK ROW, LEFT TO RIGHT: Kitty Moore, Harry Johnson, George Leondedis, Wilson Smith, Pat Swearingin, Frances Phillips, Georgina Hosking, Claudeane Shaw, Frank Craig, Doris Kunkleman, Lawrence Klempnauer, Thieda Barr, Ruth Barber, Pat Swiney, Karen Gerber, Mary Jo Fuller. FIFTH ROW: Jerry Davies, Kendall Simcox, James Hathaway, Ralph Bledsoe, Ernest Martell, Kent Melton, Jerry Boyer, Bonnie Petsh, Ben Coffin, Robert Phillips, Tom Johnson, Shirley Jackson, Janis Johanson, Richard Breidenthal, Delores Smith, FOURTH ROW: Karl McCarty, Nancy Davidson, JoAnn Collins, Juanita Ussary, Pauline Lasley, Kathryn Catlin, Darlene Glaven, Robert Mayer, Betty McKinney, Mike Granberg, Bob Gallagher, Gary Walker, Martha Alexander, James Poore, Julia Puhr. THIRD ROW: Jean Derge, Ramona Davis, Nadine Horseman, Martha Bolze, Patsy O'Loughlin, Norman Gunderman, Harry Jett, David Mills, Pat Rinehart, Barbara Boris, Jim Gillett, Jim McClure, Maria Griffith, Shirley Alexander. SECOND ROW: Georgia Wagner, Joyce Bales, Rosie Hernandez, Donna Kincheloe, Bob Bengtson, Bob Duncan, Larry Foster, Jim Campbell, Paul Mattson, Harlan Henderson, Harry Booth, John Horst, Ned Divelbiss. FIRST ROW: Goldie Zarvos, Gail Cleveland, Hazel Westbrook, Betty Glunt, Charles Hill, Max Sooter, Robert Parrish, Jeannine DeGroot, Jeannette Thomas, Jack Halula

QUIVERIAN

The Quiverian staff of 1951 was composed of Sally Dial and Pat Flanagan, co-editors; Kaye Krneta, school editor; Shirley Samuelson, clubs editor: Jeannine DeGroot, activity editor; Anna Mae Halverhout, senior and Delia Holder, art editor; aided by Jan Curry, Dean Graves, Jean Hamilton, Sylvia Hawkins, and Margie Pennington on the art side: and our bullpups, Betty Bentz, Darlene Blanchard, Martha Bolze, Susan Brown, Beverly Cox, Nihla Hasty, Betty Knight. Our Sponsor was Lawrence Thrap while Mrs. Frances Popplewell was art advisor.

Hope you enjoy this, our thirtieth anniversary edition.

CLOCKWISE FROM TOP: Sally Dial, Pat Flanagan, Anna Mae Halverhout, Marilyn Rider, Shirley Samuelson, Betty Knight, Beverly Cox, Martha Bolze, Susan Brown, Nihla Hasty, Jean Hamilton, Pat Likes, Darlene Blanchard, Peggy Rose, Betty Bentz, Dean Graves, Kaye Krneta, Jeannine DeGroot, Carol Shipman, Marjorie Pennington, Delia Holder, Sylvia Hawkins, Jan Curry.

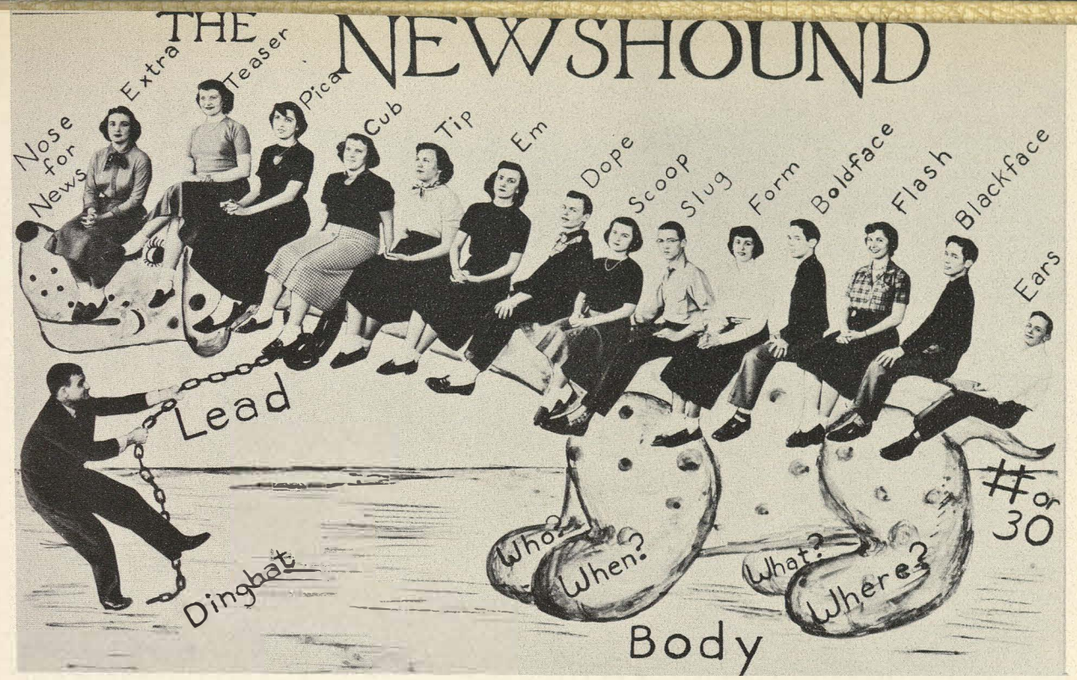

LEFT TO RIGHT: Advisor--G. W. Corporon, Sally Stotler, Gretchen Cressler, Norma Bloodgood, Dorothy Schuhmacher, Janet Schultz, Darlene Glaven, Francis Hursh, Charlene Foerschler, Francis Sambol, Sybil Pittman, Ron Nichols, Carolyn Boyd, Don Nichols, and George Vohs.

Extra! Extra! Capture of Newshound by aggressive Pantographites headed by Advisor G. W. Corporon! Almost extinct animal on display in Room 204, the favorite abode of Wyandotte's journalism staff.

These, and similar expressions run through the minds of Panto staff members each Friday afternoon as they scurry the halls delivering papers.

Celebrating its birthday on Jan. 21, the first Pantograph was published 31 years ago, under the direction of Miss Helen Patterson at the old Kansas City, Kansas High School.

A name for the 4-page paper was chosen in an all-school contest. Pantograph--the winning suggestion--is the name of an art instrument used to make an exact miniature replica of an original figure. Thus, the Panto attempts to make an accurate record of high school life around Wyandotte.

Staff members, all seniors, are chosen each spring from the cub journalists, juniors, who edit special issues each year in honor of the football and basketball teams, and a special cub edition, the next-to-the-last issue of the year.

The "pet" titles given to each staff member in the above are actual journalistic expressions, definitions of which can be secured from the individual mentioned.

	First Semester	Second Semester
Co-editors	Gretchen Cressler	Charlene Foerschler
	Norma Bloodgood	Carolyn Boyd
Business managers	Don Nichols	Ron Nichols
	George Vohs	Don Nichols
Circulation manager	Ron Nichols	
First page	Carolyn Boyd	Sybil Pittman
	Charlene Foerschler	Norma Bloodgood
Second page	Darlene Glaven	Sally Stotler
	Sybil Pittman	Gretchen Cressler
Third page	Sally Stotler	George Vohs
		Darlene Glaven
Sports	Francis Hursh	Francis Sambol
	Dorothy Schuhmacher	Dorothy Schuhmacher
	Francis Sambol	Francis Hursh
	Janet Shultz	Janet Shultz

LEFT TO RIGHT: Coach Jensen, Edith Sortor, Barbara Gray, Shirley Alexander, Tracy Luke.

DEBATE

by
Martha Bolze

The Jensenites of 1950-51 should be given a big hand for their hard work and their successful season with the winning of five trophies, three firsts, and two second places.

This year the debate team was made up of Jim Duncan, Tracy Luke, Courtney Nason, Louise McQuitty, Don Orton, Janet Dougherty, Wallace Schwartz, John Fields, Ben Coffin, Robert Elliott, Edith Sortor, Kaye Krneta, Norma Amick, Vera Amick, Shirley Alexander, Maria Griffith and Barbara Gray under the able direction of Coach Leonard Jensen.

Debating on the popular question "Resolved: That the American people should reject the welfare state," the team members made their first trip on November 10 - 11 to the Kansas State Teachers College, Pittsburg to participate in the annual invitational tournament. Here they defeated Winfield in the semi - final and Coffeyville in the final round.

The following week Jim Duncan and John Fields won the second place trophy for Wyandotte in the tournament held at Topeka, losing only to Hutchison.

In the Atchison tournament on December 1-2 the A team consisting of Shirley Alexander, John Fields, Barbara Gray, and Wallace Schwartz lost to Topeka in the finals whereas the B squad consisting of Tracy Luke, Janet Dougherty, Bill Mullins and Edith Sortor trimmed Topeka in the finals. On the same date Mr. Jensen sent a team to El Dorado but they failed to place.

At the Coffeyville tournament December 8 - 9 the Wyandotte entrants did not resume their winning ways and bowed out before the finals. However we find that at the William Christman tournament the following week the "barking dogs" went to the finals with Springfield and came out victorious.

William Chrisman High School was victorious over the Wyandotte participants in the North Kansas City tournament on January 5-6. In the last competition for the year, the district tournament at Lawrence, Wyandotte placed third.

With the experience that the underclassmen gained Wyandotte can look forward with confidence to the winning of argumentative contests in the years to come.

This page sponsored by
JOHNSON SCHOOL OF BUSINESS
1503 North 18th Street

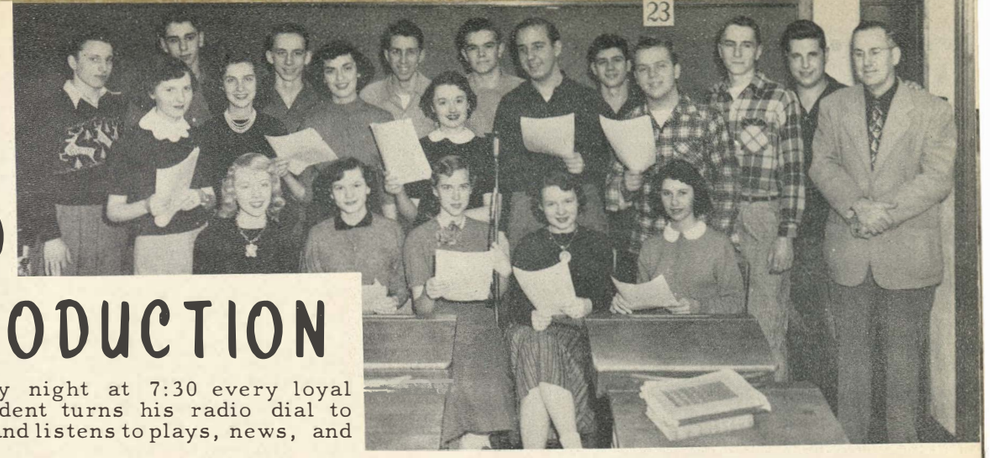

RADIO PRODUCTION

On Monday night at 7:30 every loyal Wyandotte student turns his radio dial to K. C. K. N. and listens to plays, news, and interviews.

If one should saunter by room 228 during sixth hour he would see the twenty-one radio students busily engaged in gathering news, writing scripts, assembling information, and practicing on the microphone. All of this is vitally important to everyone that is interested in the welfare of Wyandotte.

This class, through its weekly production, is a means by which the Wyandotte patrons are informed of sports, dramatics, social events and approaching events.

In previous years the program consisted of dramatic numbers; whereas, this year it has a variation of plays, news and interviews.

This activity not only affords the student, who plans to enter into this vocational field a special training, but it gives one training in creative work, engenders cooperation, instills confidence, and develops poise.

These students are ably directed by Mr. H. A. Billingsley.

BACK ROW, LEFT TO RIGHT: Wolfgang Thiergart, Joe Rezin, Gary Kitterman, Wilson Smith, Cyril Scott, John Maxwell, Harlan Henderson, Jim Poore, Mr. Billingsley. SECOND ROW: Janet Worthington, Carol Antic, Pat Powers, Lois Cathcart, Bob Stark, Lawrence Klempnauer. FRONT ROW: Janis Holwick, Shirley Samuelson, Helen Duncan, Beverly Lobaugh, Joanne Hamilton.

The purpose of this club is to give students an opportunity to learn more about radio and television. Meetings were held on the first Tuesday of each month. At the November meeting, Randall Jesse talked on the opportunities of television. Other club activities included a party and a trip to the WDAF-TV station. The club sponsor is H. A. Billingsley.

STANDING, LEFT TO RIGHT: Sally Stotler, Sally Dial, Mary Lou Stewart, Nadine Horseman, Mary Douglas, Jerry Benson, Doris Klamm, Harry Gaffney, Walter Danforth, JoAnne Hamilton, Robert Christy, Peggy Rose, Virginia Ristow, Janice Van Boskirk, Helen Duncan, Cyril Scott--President, Charles Winn, Pat Powers, Janis Holwick--Vice-President, John Maxwell, Bob Stark, Shirley Samuelson, Joe Rezin--Secretary, Wolfgang Thiergart--Treasurer, Bob Clever, Mr. Randall Jesse, Mr. Billingsley--Sponsor. SEATED, FIRST ROW FROM BACK TO FRONT: Alice Nelson, Jim Duncan, Joyce Cathell, Ruby Blanchard. SECOND ROW: Joanne Kerr, Martha Alexander, Roger Biswell, Gwen Gates, Mildred North, Dorothy Grogan, Darlene Dalton, Betty Bailes. THIRD ROW: Darlene Blanchard, Jeannette Thomas, Glen Smiley, Eddie Turner, Eva Lou Ellis, Nannette Sherman, Faye Van Pelt, Shirley Look. FOURTH ROW: Nancy Forrester, Betty Douglas, Jane Werth, Mary Gallagher, Barbara Jennings, Beverly Cox. FIFTH ROW: Kaye Krneta, Beverly Lobaugh, Pat O'Neil, Ellen Proudfit, Janet Long, LaVon Cahill, Martha Bolze. SIXTH ROW: Lois Cathcart, Maria Griffith, Janet Hackel, Orville Kurran, Don Barber, Bernard Sherman.

RADIO-TV

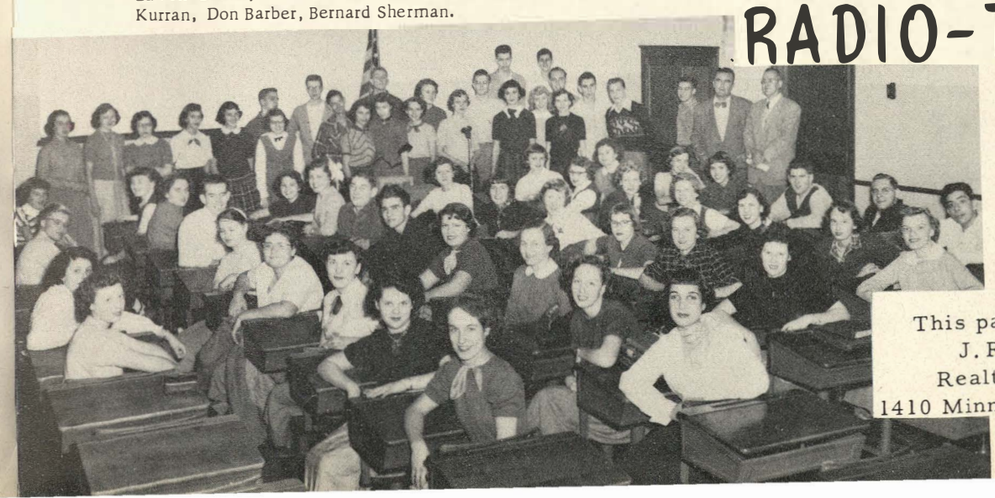

This page sponsored by
J. R. LOBAUGH
Realtor and Insuror
1410 Minnesota Dr. 3535

SYMPHONY ORCHESTRA

FIRST VIOLIN: John Hughes, Jack Halula, Pat Powers, Gary Kitterman, Glenn McMahon, Don Robbins, Gene Denonovich, Mildred North, Kent Melton, David Lehmann, Dee Ann Ingle, Daniel Monchil, Richard Hughey, Ed Scholten, Gail Williams, Eleanor Farley, Wayne Hayman, Joyce Hawkins, Ramona Davis. SECOND VIOLIN: Vincent Cordero, Della Coleman, Peggy Robinson, Geraldine McConnell, Barbara Grant, Burt Gregg, Marjorie Behrens, Paul Barber, Gary Waldeck, Jerry Thomasson, Woody Foster, Norman Kling, Geraldine Heisman, Tony Rodiguez, Bruce Wilson, Joe Sayers, Dale Bowman, Beverly Barnett, Nida Burns, Ronald Cobb, George McNutt. CELLO: Mary Emily Parsons, Charles Mader, Gail Briley, Francis Hursh, Larry Mayer, Marilynn Merritt, Evelyn Baillie, Ruby Blanchard, VIOLA: Karen Gerber, Roger Youmans, Beverly Short, Betty Kepler, Janet Johnson, Marguerite Bachman, Jerry Kelly. BASS: Shirley Samuleson, Carolyn Boyd, Dorothy Howell, Carol Patton, Goldie Zarvos, Jerry Henre, Charles Werp. FLUTE: Phyllis Hay, Jane Werth. OBOE: Nancy Tracy. BASSON; Don Halula. CLARINET: Jeannine DeGroot, Gary Reed, Delores Smith, Harley May, Mary Elliot, R. L. Brown. FRENCH HORN: Charles Merritt, Herbert Rider, Dan Burwell, Ned Divilbiss, Earl Kerr, Don Smith. TRUMPET: Rex Hargis, Jack Crabb, Ronald Cummins, Patty Sanford. TROMBONE: Marcelene Richards, Ed Klasinski, Charles Ingold, Georgina Hosking, JoAnn Ball. PIANO: Patty Erickson, Pat Swiney. PERCUSSION: Dick Tattershall, Cecil Rudolph, Clifford Baslee, Joy Dobbie, Shirley Montgomery. NOT IN PICTURE: Bob Brown. CONDUCTOR: R. A. Samuelson.

To further the appreciation of good music and also entertain students, the Wyandotte Symphony Orchestra gave an all school concert in February. Another concert by both band and orchestra was presented in the evening for students and parents. The orchestra substituted for the Kansas City Philharmonic later in the year when they played to an audience of grade school pupils. The ninety-five piece group provided music for P. T. A. meetings, school plays, the gym show, an operetta, the National Honor Society initiation, and the Baccalaureate service. This year the orchestra has played host to several members of the Kansas City Philharmonic who have performed before the group and helped students with instrumental rehearsals.

By Jeannine DeGroot

Managers Kent Melton, Ed Klasinski, and John Hughes

BAND

CLARINET: Don Halula, Orville Cooley, Donna Fromm, Delores Smith, Shirley Montgomery, Tom Cornelius, Ralph Bledsoe, Barbara Klasinski, Bill Hughes, Don Lipovac, Albert Gravatt. FRENCH HORN: Herbert Rider, Ned Divelbiss, Patty Sandford, David Catlett. BARITONE: Charles Mader, Ed Klasinski, David Hiebert. TRUMPET: Jack Crabb, Rex Hargis, Charles Merritt, Ronald Mandell, Harold Metz, Bob Montgomery, Billy Hayes, Lloyd Cotter, Ramon Cordero, Charles Seigel, Harry Kane, Don Harris, Richard Catlett. DRUMS: Tom Picklar, Jo Evelyn Hayman, Cecil Rudolph, Howard Tate, Jerry Kelly, Dick Tattershall. FLUTE: Phyllis Hay, Dora Logan, Pat Kempster, Jane Werth. SAXOPHONE: Nancy Tracy, Harley May, Jim George, Don Howard, Ronald Cooper, Tom Stowaway, Evertt Knapp. TROMBONE: Dennis Knight, Gary Olsen, Larry Tharp, Carlos Ingold, Bill Blackwell, Wilbur Foote. SOUSAPHONE: Don Burwell, Ronald Akers, Wesley Ball. NOT IN PICTURE: Ed Collins. MAJORETTES: Betty Glunt, Gayle Harrison, Pat Reeves, Karold Troxell, Pat Swearingin, Frances Phillips. HEAD DRUM MAJOR: Georgia Hosking. DIRECTOR: R. A. Samuelson.

The sixty-five piece red and white band is always a snappy and colorful sight in the American Royal Parade or when marching during the half-time activities on the football field. Other performances included basketball games, pep rallies, a radio program, and graduation exercises. The marching band is led by the drum major and five majorettes who also perform at one basketball game during the year.

Mr. R. R. Samuelson is director of both musical groups and teaches classes in theory of music and beginning band and orchestra.

LEFT TO RIGHT: Betty Glunt, Patsy Reeves, Moselle Troxell, Georgina Hosking, drum major; Frances Phillips, Pat Swearingin, Gayle Harrison.

A CAPPELLA CHOIR

BACK ROW, LEFT TO RIGHT: John Cooper, Clarence Roeder, Robert Mayer, Paul Mattson, Lavern Siddall, J. W. Rollings, John Kratzer, Ray Fisher, Orville Cooley, Charlie Wilson, Gordon Roberts. FOURTH ROW: Shirley Johnson, Norma Amick, Janet Worthington, Jacqueline Copp, Ralph Bledsoe, David Edwards, Gilbert Hanson, Dwayne Clark, Anna Mae Halverhout, Patsy O'Loughlin, Nancy Myers, Barbara Deal. THIRD ROW: JoAnne Phillips, Dorothy Schuhmacher, Shirley Alexander, Betty McKinney, Richard Meyers, Lewis Nickerson, Francis Hursh, Jack Halula, Anita Wilkins, Carol Antic, Sharon Strom, Virginia Joiner. SECOND ROW: Luree Hays, JoAnne Collins, Beverly Jackson, Virginia Gunner, Betty Glunt, Miss Theis, Lornita Burres, Betty Alexander, Margaret Logan, Lois Cathcart, Nancy Davidson. FRONT ROW: Pat McBride, Gayle Harrison, Barbara Thomas, Bonnie Dimsdale, Sherrill Todd, Gayle Cordner, Mavis McAmis, Emily Wilderman, Jamie Sue Anderson.

The A Cappella Choir, two advanced Glee Clubs, a girls' intermediate group, and two elementary classes compose Wyandotte's Vocal Music department. The combined talents of all these classes go together to make up solos, duets, and choral groups for various programs at school, P.T.A., church, and community affairs. This year the A Cappella Choir sang at an evening performance at the Country Club Christian Church. The big event of the musical year was the operetta, "Trial by Jury," by Gilbert and Sullivan. Both the Choir and the advanced Glee Clubs participated in this. The vocal music department is under the direction of Miss Marguerite Theis.

By Peggy Rose

ACCOMPANISTS

LEFT TO RIGHT: Jo Anne Phillips, Beverly Lobaugh, Ruthann Smotherman, Susan Brown, Marcelene Richards, Barbara Barnhill, Evelyn Baillie, JoAnne Collins, Shirley Alexander (not in picture).

GIRLS' GLEE CLUB

BACK ROW, LEFT TO RIGHT: Hansina Clyde, Doris Mayer, Mary Jo Mader, Jennie Lee Gilman, Norma Amick, Janet Worthington, Teresa Ziolo, Shirley Johnson, Patsy O'Loughlin, Joyce Hawkins, Dorothy Schuhmacher, Morilla Hursh, Wilma Pollock, Carolyn Bradley. THIRD ROW: Dorothy Herman, Luree Hays, Susie Bridgens, Shirley Alexander, Evelyn Baillie, Nancy Myers, Anita Wilkins, Barbara Deal, Freda Flaherty, Elizabeth Glass, Sandra Valiatzas, Louise Klemp, Barbara Bryant, Bonnie Dimsdale. SECOND ROW: Beverly Jackson, Nora Mae Taylor, Margaret Logan, Cathleen Waters, Mary Allison, Janet Hawkins, Miss Theis, Gwendolyn Gates, Gayle Harrison, Judy Brown, Barbara Thomas, Mary Hicks, Doris Klamm, Betty Billingsley. FRONT ROW: Virginia Gunner, Betty Glunt, Donna Kincheloe, Vanita Cleveland, Sallie Callender, Patty McBride, Betty Witney, JamieSue Anderson, Jane Billingsley, Sharon Strom, Barbara Larkin, Carol Antic.

BOYS' GLEE CLUB

BACK ROW, LEFT TO RIGHT: Ronald Rose, Bob Parish, James Rasdall, John Cooper, Stan Leuthen, Dewey Brewer, Jack Marts, Ray Fisher, Darrell Stubenrauch, Carl McMillin, Jim Larkin. FRONT ROW: Ralph Walker, Gilbert Durham, Dwayne Clark, Loren Todd, Ralph Bledsoe, Richard Breidenthal, Miss Theis, L.D. Nolte, Gorden Uland, Bob Kirkham, Robin Hamlin, Richard Wagner, William Beebe, Lewis Nickerson. ACCOMPANISTS: Beverly Lobaugh, Ruth Ann Smotherman.

This page is sponsored by,

KAY'S
Exquisite Fashions
744 MINNESOTA

NATIONAL THESPIAN

BACK ROW, LEFT TO RIGHT: Shirley Rucker, Barbara Gray, Sybil Pittman, Darlene Glaven, Joyce Rhodes, Barbara Fischer, Larry Taylor, Mr. Knapp, sponsor; Gretchen Cressler, Jackie Copp, Joyce Cathell, Betty Glunt, Doris Klamm. SECOND ROW: Sally Dial, Maria Griffith, Marilyn Rider, Charlotte Carlock, Carol Shaffer, Joan White, treasurer; Elaine Hoffman, secretary; Beverly Barnett, vice-president; Nancy Davidson, president, Shirley Schmidt, Shirley Alexander, Patty Thomas. FRONT ROW: Barbara Deal, Janice Holwick, Jean Reams, Helen Duncan, Sylvia Condron, JoAnne Hamilton, Shirley Samuelson, Pat Powers, Claralyn Ruff. NOT IN PICTURE: Bill Mullins.

Composed of high school students outstanding in any branch of drama, the Thespian Organization is a nationwide honor group. Members hold varying degrees from the regular ten point Thespian to the fifty point Honor Thespian. Comedy and tragedy mask pins are worn.

"MEET ME IN ST. LOUIS" DRAMA CLUB

STANDING, LEFT TO RIGHT: Martna Bolze, Janis Johanson, Jack Smith, Larry Taylor, Cyril Scott, Marshall LaVine, Jim Duncan, Roger Youmans, Charles Winn, Mr. Knapp, Joanne Hamilton, Gretchen Cressler. SEATED, LEFT TO RIGHT: Beverly Barnett, Peggy Rose, Helen Duncan, Bob Stark, Betty Glunt, Nancy Davidson.

"Meet Me In St. Louis" was the Dramatics Club Play for 1950. Coached by Mr. Knapp, the characters moved in the setting of early 20th century St. Louis. The play is the story of four sisters, their brother, and their long-suffering mother and father - the Smith family. Many complications develop all through the play to keep the father in trouble but eventually all ends well. By Kaye Krneta

SENIOR PLAY "SEVENTEENTH SUMMER"

"Seventeenth Summer," presented by the Senior Class and directed by Mr. Knapp, is the story of Angie Morrow's first romance. This story takes place entirely in the summer that Agnie graduates from high school and before she leaves for college. Angie and Jack break up for awhile but just before Angie's departure for college the two are reconciled and all ends well.

LEFT TO RIGHT: Jack Smith, Larry Taylor, Mary Lou Stewart, Barbara Gray, Pat Powers, Shirley Schmidt, Bob Stark, Francis Hursh, Helen Duncan, Shirley Samuelson, Charlie Winn, Sylvia Condron, John Maxwell.

KAY CEES CLUB "A LITTLE HONEY"

STANDING LEFT TO RIGHT: W. J. Knapp, director; Cyril Scott, Bill Mullins, Maria Griffith, Sybil Pittman, Sally Dial, Gretchen Cressler, Betty Glunt. SEATED: Martha Alexander, Janis Johanson, Don Orton, Joanne Hamilton, (on lap) - Mark Mullins, Beverly Barnett, Louie Krishner.

The Kay Cees play under the direction of Mr. William Knapp was "A Little Honey." The Minton family was dominated by the mother and only through the combined efforts of daughters Diana and Jerry, Father, Grandmother, assorted friends, and an alluring southern widow were the family problems brought to a happy Conclusion.

QUILL AND SCROLL

BACK ROW, LEFT TO RIGHT: Marilyn Rider, Carolyn Boyd, Gretchen Cressler, Sylva Hawkins, Don Nichols, Sybil Pittman, secretary; George Vohs, vice-president; Norma Bloodgood, president; Ron Nichols, Charlene Foerschler, treasurer; Francis Hursh, Janet Schultz, Darlene Glaven, Dorothy Schumacher. FRONT ROW: Jeannine DeGroot, Anna Mae Halverhout, Pat Flanagan, Sally Dial, Shirley Samuelson, Mr. Corporon, Jan Curry, Betty Hamilton, Delia Holder, Kaye Krneta.

National Quill and Scroll, with chapters in most high schools in the nation, is the highest honor awarded to high school journalists. Mr. G. W. Corporon is the local sponsor. Members must be in the upper two-thirds of their class scholastically, be recommended by the art or publication sponsors, and be approved by the National secretary of the organization. A gold pin and subscription to the Quill and Scroll Magazine are awarded to each of the members.

NATIONAL FORENSIC LEAGUE

BACK ROW, LEFT TO RIGHT: Mr. Jensen, Bob Elliott, Wallace Schwartz, Ben Coffin, John Fields, Jim Duncan, Tracy Luke. FRONT ROW: Kaye Krneta, Vera Amick, Edith Sortor, Barbara Gray, Shirley Alexander, Louise McQuitty, Janet Dougherty, Norma Amick, Maria Griffith.

Students in the upper two-thirds of their class scholastically, who have received twenty points for participation in debate tournaments or speech contests are eligible for the National Forensic League. They receive from their sponsor, Mr. Leonard Jensen, a silver key bearing stones representing the various degrees of merit which they have achieved.

By Anna Mae Halverhout

BACK ROW, LEFT TO RIGHT: Mary Lee Stephen, Elizabeth Stephen, Jean Edwards, Joyce McMillin, Jo Ann Whiles, Mary Ann Christian, Fayrene McMickin, Barbara Westfall, Nancy Neudeck, Barbara Eaton, Peggy Robinson, Charlene Ogden, Mary Rush, Sue Flesher, Jo Ann Peneski, Pat Wypyhoske, Mary Gallaher, Barbara Jennings, JoAnne Collins, Shirley Samuelson. FOURTH ROW: Imogene Jackson, Louise Supica, Carolyn Pearson, Donna Callaway, Alice Nelson, Barbara Meier, Beatrice King, Donna Fromm, Dolores Smith, Virginia Ristow, Nancy Stockdale, Janice Bailey, Jo Ann Horst, Elaine Fagan, Morilla Hursh, Mary Beth Mullins, Martha Nell Carter, Beulah Nyhart, Ramona Vickers, Vanita Cleveland. THIRD ROW: Margie Garrison, Jackie Franklin, Freida Smith, Christine Wilson, Joan White, Sue Fisher, Joyce Westbrook, Ida Mae Olson, Eleanor Farley, Sylvia Schmitz, Lola Kaufelt, Doris Lindsay, Mary Ann Sagan, Agnes Zygarlenski, Hazel Westbrook, Virginia Meitler, Joyce Hawkings, Betty McKinney, Goldie Zarvos, Georgina Hosking. SECOND ROW: Helen Duncan, Phyllis Bynum, Barbara Deal, Patty Vestal, Mary Cordonier, Pat Rinehart, Anne Schowalter, Delores Hecke, Mary Ann Christianson, Janice Van Boskirk, Janet White, Lorraine Lovell, Marlene Wade, Jean Reams, Shirley Schmidt, Joan Sturtridge, Rhea Bauer, Rosemary Dean, Marilyn Beckham, Carol Antic. FRONT ROW: Thieda Barr, Lois Rice, Marcia Kelly, Helen Lastelic, Clara Cornwell, Shirley McKain, Anne Hunter, Nancy Davidson, president; Ann Algie, secretary; Janet Myer, treasurer; Beverly Callahan, vice president; Marilyn Fendorf, Betty Vogel, Darlene Jackson, Pat Conley, Fern Kitchell. Virginia Martel, Nellie Lemmon, Claudene Shaw, Linda Myers.

GIRLS ATHLETIC ASSOCIATION

Girls interested in sports and good times should join the Girls' Athletic Association. This club sponsors the homeroom tournaments held each year. It also sponsors baseball, volleyball, basketball, and girls and boys mixed volleyball and bowling leagues. The club has a basketball officiating class in the spring.

By participating in after school sports, the members may get G. A. A. points. When a girl has earned 600 points, she is entitled to a small "W" and may become a member of the Girls' "W" Club. If a girl earns 1000 points, she receives a large "W". The three girls earning the highest number of points over 1400 receive gold pins. Once a year girls from other schools are invited to participate with Wyandotte in a sports day.

The sponsors for this association are: Miss Helen Barnett, Miss Ardis Hill, and Miss Florence Young.

BACK ROW, LEFT TO RIGHT: Ruth Barber, Juanita Watkins, Shirley Edwards, Charlene Foerschler, Dorothy Schumacher, Norma Bloodgood, Rose Hernandez. THIRD ROW: Susan Brown, Barbara Sampson, Kathleen Stimac, Betty Douglas, Martha Tritle, Sarah Gorelic, Dorothy Sorrels, Susie Glanville, Joyce Chappelow, Pat Likes, Kittie Moore, Frances Meng, Betty Rae Bentz, Luree Hays, Caryl Began, Ruth Ann Kirkpatrick, Carolyn Foster, Joan Nelson, Peggy Schneider. SECOND ROW: Marilyn Greathouse, Lorelei Johnston, Janet Shultz, Mary Peters, Juanita Frese, Lorraine Gunther, Gertrude Manczuk, Betty Witney, Martha Blum, Pat Crawford, Jeanne Boldt, Marilyn Martin, JoAnn Conley, Carla Smith, Jenny Gillman, Dorothy Milam, Mary Walker, Della Gaston, Barbara Clark, Ruthan Lory. FRONT ROW: Betty Billingsley, Shirley Look, Loretta Dutcher, Lorraine Dutcher, Joanne Henckel, Edith Colston, Dora Sue Twitchel, Nancy Woodson, Mary Hicks, Pauline Lasley, Clara Ward, Joy Dobbie, Edith Bregg, Martha Bolze, Nadine Horseman, Beverly Barnett, Lucille Bobbit, Donna Green, Joyce Warren, Marilyn Fletcher.

ASSEMBLIES

In addition to the assemblies provided by our activity ticket, plenty of other entertainment was provided on the stage. Girls' League was first with an assembly to acquaint the girls with clubs and activities of Wyandotte. Then, sprinkled through the year came several pep assemblies with the introduction of teams, yells by the cheerleaders, and music by the band. The traditional Christmas assembly with music by the A Cappella choir and orchestra and a play from the drama department was an impressive ceremony. Station W. H. B. put on its annual "It Pays to Be Smart" program. The Wyandotte Symphony Orchestra substituted for the Kansas City Philharmonic this year and gave a fine concert. All in all, everyone enjoyed the assemblies whether from the standpoint of missing a little schoolwork or true enjoyment.

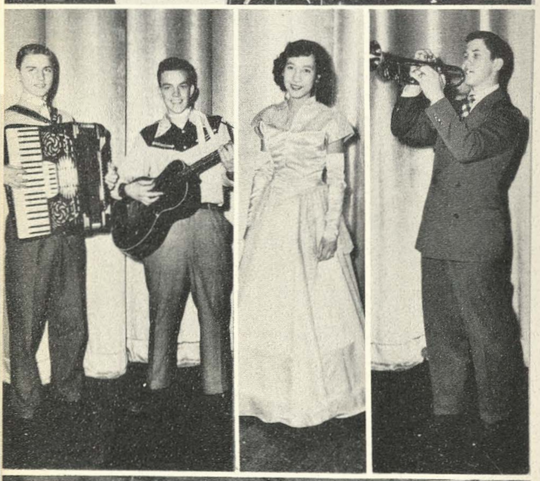

PARTIES

The Seniors were first to have a class party with their "Snowball" in January. Next came the Junior party called "The Thing." Sophomore and Freshman parties were later in the year.

Several mixers were sponsored by the Student Council. One was a turnabout affair for girls to ask boys, entitled "Spinsters' Spree." The Girls' League began something new this year with a Christmas Formal at Pla-Mor. Another new event was the beginning of Homecoming festivities with a dance after the Lawrence game.

The Kay Cees were responsible for three swell dances. The Fall Festival and Basket Ball were dress-up affairs and the spring party was a formal dance.

The annual Sweetheart Hop was held in March and sponsored by the Boys' "W" Club.

Last on the list, but dear to all upper classmen, was the formal Senior Prom. By Jeannine DeGroot

This page
Sponsored by
MEARS FLOWERS
Fa. 3316
3001 Roosevelt

CLASS OF 1951

By Anna Mae Halverhout

As the bulldog grows from a tiny frightened puppy to a proud handsome dog, the class of 1951 has progressed not only in stature but in the spirit for which Wyandotte has always been famous. Now the senior year for the Class of 1951 is drawing to a close but let us pause, catch a glimpse of our bulldogs, and see what they have been up to these past four years.

Upon arriving at the Big Building the little bulldogs proved their bark by being the first class to organize a cheering unit with cheerleaders all their own. Although only 230 in number, the Freshmen proved that their bark was as big as their bite.

With the addition of many from junior high schools our bulldogs claimed the honor of being the largest Sophomore class at Wyandotte. Getting off to a good start they made a tour of the building to see where the much talked about tunnel was located. Highlighting their year was the beginning of a home-room tournament in basketball and a Sophomore class party.

While Juniors they began to investigate the clubs and organizations about Wyandotte. The main event of their year was the "Fiftyfirster" party, where, for the first time, games and dancing took place at the same time, proving to be very successful. As a new experience, they were allowed to choose their senior rings so that they could wear them most of their senior year. Knowing that they would soon be leaders of the school the Class of '51 entered the Senior year with anxiety and ambition.

Now as seniors our bulldogs are the proudest bulldogs ever. They have taken the lead in making this year the most outstanding of all. Along with an all senior talent assembly and the formal prom, the senior play, "Seventeenth Summer" was presented. Out in front was the Snowball, a unique party held in January.

Behind them now are the taking of senior pictures; choosing the rings; enjoying the senior breakfast and ending with commencement.

With all these now in the past what will be in the future for our bulldogs? Some will go to college and follow a career, others will be in service. But always they will remember the football games, the assemblies, the parties, and most of all the friends that they have made here at Wyandotte.

AROUND THE TOWN

By the Editors

Hope to see you at the new Roundhouse soon. Lou Kirshner, Chuck Brockett, Larry Asbell, and Jack Smith pooled their resources and opened the best hotel in Kansas City. Don Burwell was the architect and Ford, Tucker, and McCarty, the contractors. The furnishings were from Duncan's and the interior decorating was done by Hart and Lobaugh, popular decorating team of K.C.

You can get an excellent steak dinner for a medium price cooked in the inimitable way of their chef, Clarence Roeder. Bartender Bob Nill is doing a fine job in his end of the line. Six nights a week, the vocal and piano duo of Stotler and Stewart provide quaint renditions of favorite songs in the "Boiler Room," novel cocktail lounge. Sunday nights, Cy Scott and Bob Stark, T.V. personality and disc jockey respectively, entertain with their half-hour broadcast over KWJK, up and coming radio station of John Maxwell. Currently playing in the gorgeous "Club Car" room is Tommy Pickler and his orchestra. Featured with the band is Lavern Siddall and the vocal trio of Cordner, Collins, and Anderson. Also with the group are Davidson and Rider, comedy team, and Twinkle Toes Glunt.

While we were there last Saturday night, we saw man about town, Marshall Lavine, who told us that Bob Haynes, recently returned from a Florida tournament, is to be the new pro at Milburn. Also heard that Jim Gillett is now one of the top chemists at Dupont. Saw the new law firm of Griffith, Elliot and Fields celebrating their recent legal victory. They had a little trouble with Judge Rollings, but everything was finally settled to their approval. Ray Birdsall, new police chief, and two of his plain-clothes men, Bob Stopa and Bob Kirkham, stopped by the table to chat, as did "3 and 2" big wigs, Leon Oshman, Jerry Leever, and Jim LeBar.

That particular night, fashion designers Curry and Pennington held their summer showing of the latest designs. Misses Carlock, Shaffer, Condron, White, Hitt, and Porter did a fine job as models. Harlan Henderson, John Kratzer, Francis Sambol and Sam Sinderson acted as judges to pick the best fashions. Photographers Ron and Don Nichols and star reporter Gretchen Cressler were there to cover the event. Martha Alexander was emcee for the show.

Don't miss the lady wrestlers Thursday night at Memorial Hall! Roughhouse Rinehart is matched against Gorilla Gorelic and Strangler Sturtridge meets Punky Shaw in the second event. There'll be lots of action and a large crowd, so get your tickets early.

For Mayor of Minnesota Avenue we nominate Doc Hassig, who will receive a gift bond from Hataway's, haberdashery, and flowers from Mears. That's all the news for now.

FRED ACKERSON
Track, Boys' "W".
BILL ADAMS
BETTY ALEXANDER
Plays, Dramatics, Glee Club, A Cappella, F.H.A., Thespian.
MARTHA ALEXANDER
Plays, Dramatics, Thespian, Radio Production, Art, Camera President; G.A.A.; F.H.A.; Kay Cees, Radio-TV; Spanish.

SHIRLEY ALEXANDER
Forensic, Debate, Dramatics, Thespian, Glee Club, A Cappella, G.A.A., Girls' League President, Girls' Swimming, F.H.A., Kay Cees.
DEAN AMBLER
NORMA AMICK
Debate, Forensic, Glee Club, A Cappella, F.H.A., Y-Teen, Usher.
JAMIE SUE ANDERSON
Glee Club. A Cappella, French.

Onward Wyandotte, American Royal Parade.

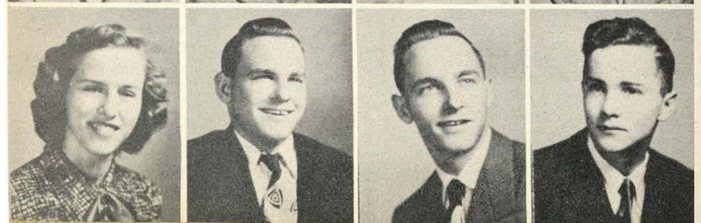

ANNA MAY ARMSTRONG
Glee Club.
DELMA RAE ARNETT
Art, Y-Teen.
LARRY ASBELL
Courtesy, Kay Cees, International Relations.
GAYLEN ASHLEY

JIM AYDELOTT
Pantograph.
BARBARA BAILEY
Glee Club, Y-Teen, Usher.
EVELYN BAILLIE
Glee Club, Orchestra, Biology, Camera, Classical treasurer.
LAHMOND BAKER

RUTH BARBER
Student Council, Classical, G.A.A., Horizon Secretary, Kay Cees, Clinic Assistant.
DONALD BARKER
Sophomore president, Senior president, Radio Production, Courtesy, Kay Cees, Radio-TV, C.Q. president.
RONALD BARKER
Radio-TV.
BRUCE BARNES

NORMA BARNHART
Dramatics, F.H.A., Kay Cees.
THIEDA BARR
G.A.A., Girls' "W", Horizon, Kay Cees, Y-Teen, Usher, Clinic Assistant.
MARIAN BARRETT
F.H.A., Clinic Assistant.
BILL BASCH

JOHN EDWARD BASH
Hi-Y, Kay Cees.
IRENE BEACH
CHARLES BEARY
MARY SUE BECK

Bob Smith carrying the ball against Argentine.

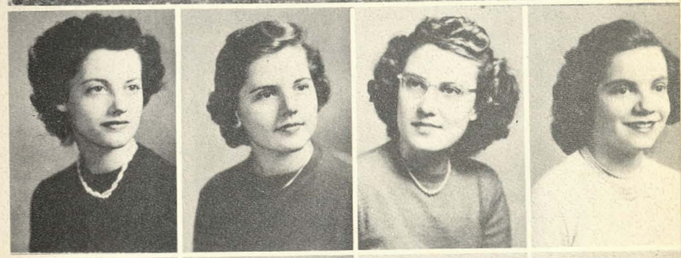

BARBARA BECKHAM
Office Secretary.
MARJORIE BEHRENS
Orchestra, F.H.A., Y-Teen.
CATHERINE BELSKE
Glee Club.
MARY ANNE BENDER
F.H.A., Tyronian, Usher.

BARBARA BENGTSON
G.A.A., F.H.A., Literary Arts.
JOANNE BENNETT
F.H.A., Tyronian, Y-Teen, Usher.
JOSEPHINE BENVENUTO
Y-Teen.
GAIL BERRY
International Relations.

RICHARD BERVE
Tumbling, Classical.
FAYE BILLINGTON
G.A.A., Horizon.
RAY BIRDSALL
Dramatics, Radio-TV, Spanish, International Relations, C.Q.
LEONARD BLANCHARD

RUBY BLANCHARD
Orchestra, F. H. A., Radio-TV.
NORMA JEAN BLOODGOOD
Pantograph Co-Editor, Quill and Scroll, Dramatics, Student Council, Classical, G. A. A., F. H. A., Horizon.
MARTHA ANN BLUM
Art, Biology, Classical, G. A. A., Girls' "W", Girls' Swimming Vice-President, F. H. A., Kay Cees, Library Vice-President.
JEAN BOLDT
Biology, G. A. A., Girls' League Council, Horizon, Kay Cees, Tyronian, Usher.

HARRY L. BOOTH
Kay Cees.
BARBARA BORIS
G. A. A., F. H. A., Kay Cees, Usher, Library President.
MARY BORTKA
CHARLOTTE BOWMAN
Student Council, Classical Vice-President, Kay Cees.

Bashful captains-elect-at the football banquet.

DALE BOWMAN
Orchestra.
CAROLYN BOYD
Pantograph Co-Editor, Quill and Scroll, Orchestra, G. A. A., Horizon, Kay Cees, Spanish.
ELIZABETH BRAMMER
Tyronian, Y-Teen, Usher.
FLORENCE BRENNER

MARILYN BREWER
Glee Club, Library.
CHARLES BROCKETT
Biology, Kay Cees, Spanish.
BARBARA BROOKS
Classical, G. A. A., Spanish.
DARLENE BROWN
Office Secretary, Usher.

JACK BROWN
Track.
JOYCE LEE BROWN
Tyronian.
GARY ALAN BRUCE
Freshman Vice-President, Kay Cees President, Spanish Secretary.
LORNITA BURRES
A Cappella.

DON BURWELL
Swimming Co-Captain, Boys' "W", Orchestra, Band, Kay Cees.
PHYLLIS E. BYNUM
G. A. A. Treasurer, Girls' "W" President, Girls' League Council. Girls' Swimming, F. H. A., Kay Cees, Spanish, Usher.
DOROTHY CAMPBELL
JIM CAMPBELL
Kay Cees.

CHARLOTTE CARLOCK
Dramatics, Thespian, Biology, F. H. A., Kay Cees, Tyronian, International Relations.
BETTY CARR
Plays, Dramatics, Thespian, G. A. A., Kay Cees, Y-Teen.
MARIAN CARTER
Art, G. A. A., Spanish.

MARTHA NELL CARTER
G. A. A., Girls' League Council, Girls' "W", Girls' Swimming, F. H. A., Horizon President, Spanish, Kay Cees Council, Library President.

After the game dance.

PATRICIA JO CARTER
LOIS LYNN CATHCART
Dramatics, Radio Production, Glee Club, A Cappella, Biology, Classical, G. A. A., Girls' Swimming, F. H. A., Radio-Tv, Usher.
JOYCE J. CATHELL
Dramatics, Thespian, Biology, French Treasurer, G. A. A., F. H. A., Radio-TV,, Y-Teen, Library President.

ERNST CLEVER
Radio-TV.
BILL CLOVEN
German.
BEN COFFIN
Debate, Forensic, Kay Cees.
MERLIN W. COLEMAN
Student Council, Kay Cees.

JOANNE COLLINS
Sophomore Secretary, Junior Treasurer, Radio Production, Student Council, Glee Club, A Cappella, G. A. A., Girls' League Council, Horizon, Kay Cees Council, Library.
PATRICIA COMBY
Glee Club, G. A. A., F. H. A., Tyronian, Y-Teen, Usher.
SYLVIA CONDRON
Plays, Dramatics Treasurer, Thespian.
JOANN CONLEY
Student Council, G. A. A., F. H. A., Horizon, Kay Cees.

WILLIS COOK
JOHN COOPER
Baseball manager, Glee Club, A Cappella, Hollywood.
JACKIE COPP
Dramatics, Thespian, Glee Club, A. Cappella, G. A. A.
MARINA R. CORDERO
Spanish.

GAYLE CORDNER
Glee Club, A Cappella, F. H. A., Kay Cees, Spanish.
MARY CORDONIER
Dramatics, Student Council, Glee Club, Astronomy, G. A. A., Girls' League Council, Kay Cees Secretary, Tyronian.
TOM CORNELIUS
Glee Club, Band.
CLAUDE COWART

Lunchtime in the cafeteria.

FRANK E. CRAIG
Football, Kay Cees.
LOUISE ANNE CRAWFORD
Classical, G. A. A., Y-Teen, Usher.
PATRICIA CRAWFORD
Dramatics, Camera, G. A. A., F. H. A., Horizon, Spanish, Library Secretary.
GRETCHEN CRESSLER
Pantograph Co-Editor, Quiverian, Quill and Scroll, Plays, Dramatics, Thespian, Biology, Classical Treasurer, F.H.A., Kay Cees, Spanish.

YVONNE ANN CRIDER
F. H. A., Y-Teen, Usher.
BETTY CRISP
Classical, French, F. H. A., Horizon.
JAN CURRY
Quiverian-Art, Art, Girls' Swimming, F. H. A., Quill and Scroll.
ERNEST CURTIS

FRED DAILY
BARBARA DAKEY
Y-Teen Secretary.
NANCY DAVIDSON
Dramatics Vice-President, Thespian president, Glee Club, A Cappella, G. A. A. President, Girls' "W", Girls' LeagueSecretary, Girls' Swimming, Kay Cees, Cheerleader, Y-Teen.
VIRGINIA DAVIS
Usher.

CAROLE M. DAWSON
Plays, Dramatics, Thespian, Student Council, G. A. A., Girls' Swimming, Kay Cees.
BARBARA DEAL
Dramatics, Thespian, Glee Club, A Cappella, G. A. A., Girls' "W", F. H. A., Kay Cees, Usher.
LELA JEANNINE DeGROOT
Quiverian activities editor, Quill and Scroll, Dramatics, Orchestra secretary, Band, G. A. A., F. H. A., Horizon, Kay Cees Council, Literary Arts.
BARBARA L. DELICH
Y-Teen, Usher.

SALLY DIAL
Quiverian editor, Quill and Scroll, Plays, Dramatics Thespian, Biology, Camera, G. A. A., Girls' League Council, Horizon, Kay Cees, Radio - TV, Spanish, Usher president, Literary Arts.
FLOYD DIEHL
NED DIVELBISS
Orchestra, Band, Classical President, Hi-Y secretary and treasurer, Kay Cees.
KEITH DODD
Basketball, Boys' "W", Kay Cees.

Band at attention for the National Anthem.

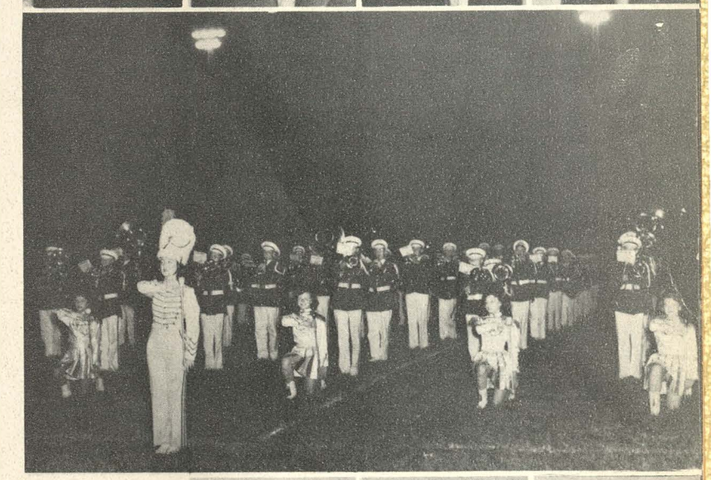

JANET DOUGHERTY
Debate, Forensic, Dramatics, Thespian, Art, F. H. A., Spanish.
JOE DRAGOSH
CLARENCE DRASKOVICH
Classical, Spanish

DON DREW
Football, Track, Boys' "W", Kay Cees.
BOB DROHAN
Basketball, Track, Boys' "W", Kay Cees, International Relations, Student Council, Spanish.
POLLY ANN DUNAHOO
Dramatics, Camera, G. A. A., F. H. A., Kay Cees, Usher.
HELEN DUNCAN
Plays, Dramatics, Thespian, Radio Production librarian, Glee Club, G. A. A., Girls' Swimming, Kay Cees, Radio-TV, Spanish.
JAMES DUNCAN
Debate, Forensic, Radio-TV, International Relations, Kay Cees.
BILL EDWARDS
DAVID EDWARDS
Tennis, Boys' "W", Glee Club, A Cappella, Hi-Y, C.Q.
JEAN EDWARDS
Dramatics, G. A. A., Horizon, Kay Cees.

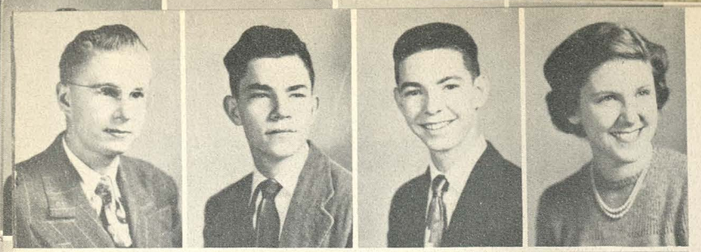

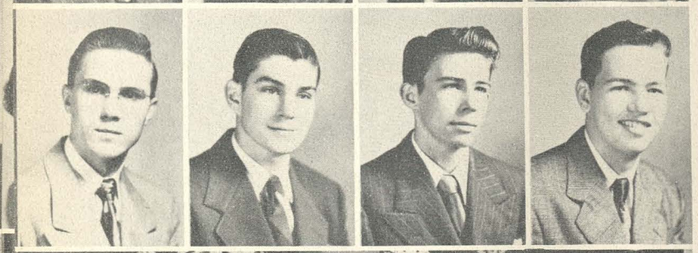

NORMAN EKBERG
Spanish, International Relations.
BOB ELLIOTT
Debate, Forensic, Dramatics, Thespian, Classical, Kay Cees, International Relations.
JOHN ELSRODE
Spanish, International Relations.
PATRICIA L. ERICKSON
Student Council, Orchestra, F.H.A., Horizon, Kay Cees, Spanish Vice-President.

EDDIE EVANS
Classical.
FRED EVERETT
JOHN HERBERT FIELDS
Debate, Forensic, Hi-Y, Kay Cees, International Relations.
HAROLD FINCH
Student Council, Classical, Hi-Y.

Christmas Carols in Social Hall.

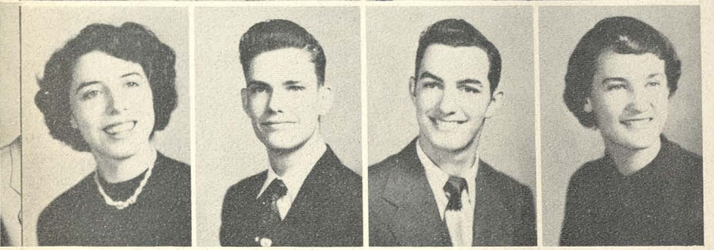

BARBARA FISCHER
Dramatics, Thespian, Biology, G.A.A., F.H.A.
ROBERT FISCHER
Tumbling.
RAYMOND FISHER
Track, Glee Club, A Cappella.
PATRICIA FLANAGAN
Quiverian editor, Quill and Scroll, Plays, Dramatics Thespian, Camera, G. A. A., Kay Cees, Spanish, Tyronian, Literary Arts, International Relations.

CHARLENE FOERSCHLER
Pantograph, Dramatics, Student Council, Art, G. A. A., Girls' "W", Girls' League Council, Girls' Swimming, Kay Cees, Cheerleader, Spanish, Literary Arts, Quill and Scroll.
BONNIE FOLLOWELL
WILBUR FOOTE
Band.
DUANE E. FORD
Classical, German.

RONALD FORD
Track Manager, Kay Cees, Cheerleader.
ARLIE FOSDICK
Dramatics, Biology, G.A.A., F.H.A., Horizon.
DONNA FROMM
Freshman secretary, Band, Biology Vice-President, G.A.A., Girls' Swimming, F.H.A., Kay Cees.
MARILYN FRYE
Office secretary, G.A.A., Girls' Swimming, F.H.A., Tyronian, Girls' "W".

MARY JOSEPHINE FULLER
Glee Club, G.A.A., F.H.A., Kay Cees, Y-Teen, Usher.
DOROTHY FURLONG
Glee Club, F.H.A., Kay Cees.
ROBERT GALLAGHER
Tumbling, Kay Cees, C. Q.
MARGIE GARRISON
Biology, G.A.A., Girls' "W", F.H.A., Spanish, Y-Teen, Usher.

LEWIS GEISSEL
Production Printer.
JOE GERBA
KAREN M. GERBER
Dramatics, Student Council, Orchestra, F.H.A., Kay Cees, Spanish, Y-Teen.
JAMES GILLETT
Classical, Hi-Y vice-president, Hollywood secretary, Kay Cees.

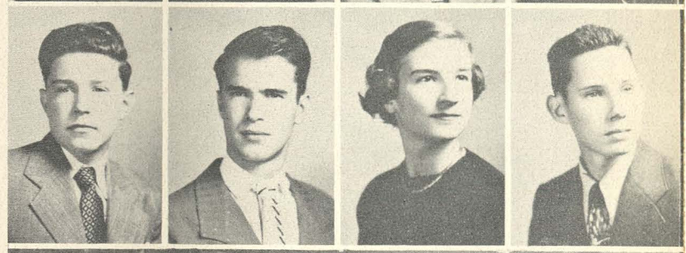

Pep Assembly in the auditorium.

DARLENE GLAVEN
Pantograph, Dramatics, Thespian, Biology, Classical secretary, F.H.A., Kay Cees, Spanish, Quill and Scroll.
BETTY GLUNT
Plays, Dramatics, Thespian, Glee Club, A Cappella, Majorette, G.A.A., Girls' "W", Kay Cees.
PAT GOENS
F.H.A., Usher.

CLARENCE GOLUBSKI
MARY GOODE
Horizon, Usher treasurer.
KAY GORDON
SARAH GORELICK
G. A. A., Girls' "W", Girl's Swimming, Horizon, Spanish.

CARL GRANBERG
Student Council, Kay Cees.
BARBARA GRAY
Debate, Forensic, Plays, Dramatics, Thespian, Glee Club, French, Girls' Swimming.
LEWISE GREEN
JOHN D. GREINER

MARIA GRIFFITH
Debate, Forensic, Plays, Dramatics, Thespian, Astronomy secretary, Biology, Girls' Swimming, Kay Cees, Radio-TV, Spanish.
JOHNNY GRIKA
DOROTHY GROGAN
Camera, F. H. A., Radio-TV.
LAVERNE GROVES

BEULAH GULLEY
Band, Art.
BILL GUTHRIE
ALBERT HACHINSKI
DONALD HALULA
Orchestra, Band, Classical.

"Mugsy," our mascot.

ANNA MAE HALVERHOUT
Quiverian senior editor, Quill and Scroll, Glee Club, A Cappella, Biology, G. A. A., Girls' League Council, F. H. A., Y-Teen.
JEAN HAMILTON
Quiverian Art, Quill and Scroll, Orchestra, Art, Girls' Swimming.
RHETA HARBOUR
Office secretary, Tyronian.
ELOISE HARDSAW
Dramatics, Art vice-president, G. A. A., F. H. A., Usher.

REX HARGIS
Student Council, Orchestra, Band, Kay Cees.
GRETCHEN HART
Student Council, Art, Biology, Courtesy, G. A. A., F. H. A., Spanish.
DALE HARTWEG
Dramatics, Courtesy, Kay Cees, Cheerleader.
CECIL HASSIG
Football, Track, Boys' "W" vice-president, Student Council, Classical, Kay Cees.

DAVID HASTY
C. L. HATAWAY
Student Council, Kay Cees Sergeant at Arms.
LOLITA HATTAWAY
F. H. A., Y-Teen vice-president.
JOYCE HAWKINS
Dramatics, Student Council, Glee Club, Orchestra, G. A. A., Girls' "W", Girls' League Council, Girls' Swimming, Y-Teen, Usher.

SYLVA HAWKINS
Quiverian Art, Quill and Scroll, G. A. A., Art, Girls' Swimming.
WAYNE HAYMAN
Orchestra.
BOB HAYNES
Classical.
MADELINE HEITZMAN
Glee Club, G. A. A., Girls' Swimming.

RONNIE HENDERSHOTT
Student Council.
HARLAN HENDERSON
Radio Production, Student Council, Classical president, Hi-Y, Kay Cees.
FRANCHINE HENDRICKS
G. A. A.
DON HEROLD

The Fall Festival.

WAYNE HILL
Pantograph, Hi-Y, International Relations.
EVELYN HITT
Dramatics, Biology, Courtesy, Girls' Swimming, Kay Cees, Cheerleader, Radio-TV Spanish.
PATSY HOFFMAN
Y-Teen.

RUFUS HOGARD
DELIA HOLDER
Pantograph, Quiverian art editor, Quill and Scroll, Art, G. A. A., F. H. A., Spanish.
PEGGY HOLT
Dramatics, Astronomy, F. H. A., Usher.
JANIS HOLWICK
Plays, Dramatics, Thespian, Radio Production, Biology, Courtesy, G. A. A., F. H. A., Horizon, Radio-TV vice-president, International Relations.

JOHN HORST
Kay Cees, Radio-TV.
JOHN HUGHES
LORETTA HUGHES
BRYCE HUNT

FRANCIS HURSH
Baseball, Football, Boys' "W", Pantograph, Quill and Scroll, Plays, Dramatics, A Cappella, Orchestra, French president, Hi-Y, Kay Cees, Cheerleader.
DALE IMHOFF
IMOGENE JACKSON
G.A.A., F.H.A., Horizon, Y-Teen.
IVAH LEE JACKSON
Dramatics, G.A.A., F.H.A.

JOHN JARNEVIC
Football, Boys' "W", Kay Cees.
GERALD L. JARVIS
HARRIETT JEANQUART
Kay Cees, Student Council.
BEVERLY JENKINS.

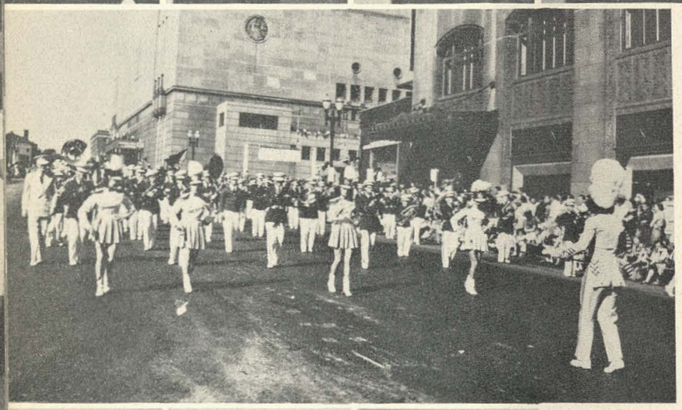

Band Performing in the American Royal Parade.

JOHN JENKINS
Production Printer.
JULIE JOHNSON
G.A.A., F.H.A., Usher.
SHIRLEY JOHNSON
Glee Club, A Cappella, G.A.A., Girls' Swimming, Y-Teen, Library vice-president.

WILLIAM A. JOHNSON
Tumbling.
MARGARET JORDAN
Usher, International Relations.
MARY ELLEN JURKOVIC
G.A.A., F.H.A., Kay Cees.
JEANNETTE KALOUSEK
Glee Club, F.H.A.

LOUISE KATASON
G.A.A., F.H.A., Y-Teen.
WILLIAM JERRY KELLY
Orchestra, Band, Hi-Y.
DELORES KINCAID
Dramatics, Thespian, Biology, G.A.A., F.H.A.
LARRY KING
Junior president, Football, Track, A Cappella, Orchestra, Kay Cees.

ROBERT KIRK
Football, Track.
BOB KIRKHAM
Glee Club.
LOUIE KIRSHNER
Plays, Dramatics, Biology, Courtesy, Kay Cees, Cheerleader, International Relations.
FERN KITCHELL
French, G.A.A., German.

LOUISE KLEMP
Glee Club, Girls' League Council, F.H.A.
LAWRENCE KLEMPNAUER
Football, Boys' "W", Radio Production, Hi-Y, Kay Cees, Radio-TV, International Relations.
CHESTER KORONA
JOHN KRATZER
Basketball, Track, Boys' "W", A Cappella, Kay Cees.

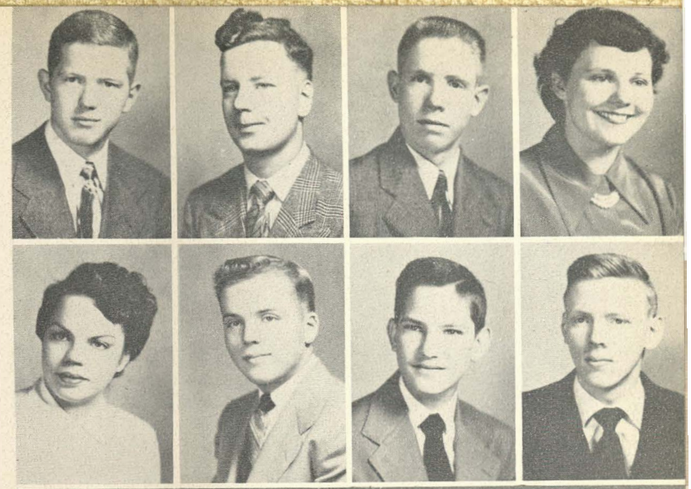

Emerson Wilson sets up a Touchdown Against Shawnee Mission.

KAYE KRNETA
Quiverian school editor, Dramatics, Quill and Scroll, Student Council treasurer, Biology, Classical, G.A.A., Kay Cees, Radio-TV, Tyronian, Usher vice-president, Literary, International Relations.
MERVIN D. KRUEGER
Spanish.
KENNETH KUKLENSKI

DORIS KUNKLEMAN
Band, Biology, Courtesy, G.A.A., Girls' League Council, Kay Cees, Spanish.
ORVILLE G. KURAN
Radio-TV, A Cappella.
JACK L. KUSS
Student Council.
DICK LAGE
International Relations.

BARBARA LARKIN
Glee Club.
ELAINE LARSON
Biology, Girls' Swimming, F.H.A., Kay Cees, Tyronian.
MARSHALL LAVINE
Football, Student Council, Kay Cees.
PAT LAWRENCE

JAMES LAWSON
Jim LeBar
Junior vice-president, Football, Kay Cees.
DOROTHY LEE
G.A.A., Library.
JERRY LEEVER
Baseball, Boys' "W", Student Council.
NELLIE LEMMON
G.A.A.
STAN LEUTHEN
Glee Club.
SHIRLEY LIDDELL
G.A.A., F.H.A., Y-Teen.
FLAVEL LITTLE

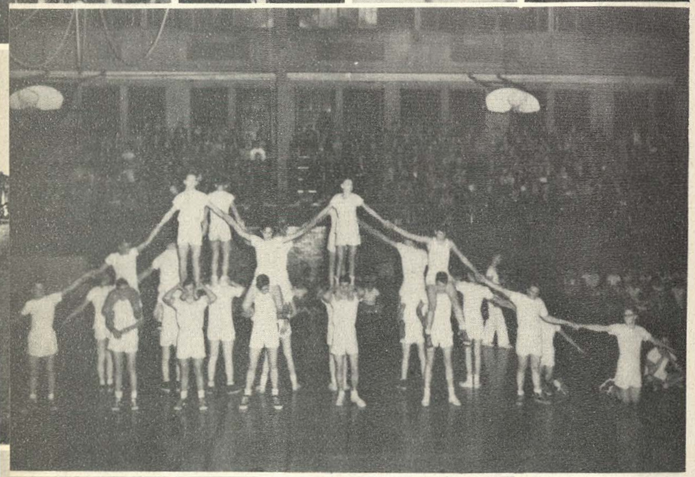

Pyramid Building in the Gym Show.

BEVERLY LOBAUGH
Dramatics, Radio Production, Glee Club, Biology, G.A.A., F.H.A., Radio-TV, Spanish, Y-Teen, Library.
DELORES LOFSTROM
Dramatics, Spanish, International Relations.
BARBARA LOFTISS
Glee Club, Tyronian.
DORA LOGAN
Band.

RUSSELL LOGAN
MARY LOPEZ
Spanish.
EDITH LOVELL
Student Council, Biology, G.A.A., F.H.A., Kay Cees, Spanish, Y-Teen, Library secretary-treasurer.
SYLVAN F. LOWENBRUCK

JOE LUGAR
RITA LYNCH
G.A.A., Kay Cees, Tyronian.
LOUIS MARQUEZ
Football, Track, Boys' "W", Kay Cees.
MARILYN MARSHALL
F.H.A., Horizon.

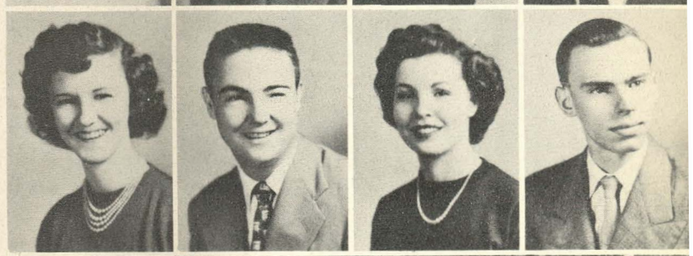

VIRGINIA MARTEL
Glee Club, G.A.A.
DON MARTIN
Football manager, Boys' "W".
MARILYN JANET MARTIN
Biology, Courtesy, G.A.A., Girls' "W", Girls' Swimming, F.H.A., Horizon, Spanish, Literary Arts, Usher.
JACK MARTS
Dramatics, Glee Club, Art, Biology, Camera, Hollywood, Radio-TV, International Relations.

DORIS MASON
Camera, Tyronian.
JULIAN MASON
Baseball, Football, Boys' "W".
MARGIE MATTESON
Dramatics, F.H.A., Usher.
PAUL MATTSON
Glee Club, A Cappella, Classical, Hi-Y, Kay Cees.

Pep Assembly-Beat Argentine!

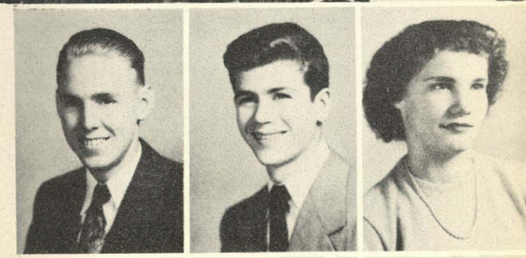

EDWARD MAXEY
JOHN MAXWELL
Plays, Dramatics, Radio Production, Astronomy, Classical, Kay Cees Treasurer, Radio-TV, International Relations.
DORIS MAYER
Dramatics, Glee Club, G.A.A., F.H.A., Y-Teen.

MAVIS McAMIS
Dramatics, Glee Club, A Cappella, Orchestra, Camera, G.A.A., F.H.A., Kay Cees, Y-Teen.
PATTY McBRIDE
Dramatics, Glee Club, A Cappella, G.A.A., F.H.A., Horizon, Thespian, Plays.
GORDON McCARTHY
Production Printer.
KARL McCARTY
Football, Boys' "W" treasurer, Kay Cees.

BONNIE JEAN McCLAIN
JIM McCLURE
Student Council, Kay Cees.
BEVERLY McCONNELL
DON EUGENE McGLAUGHLIN
Tumbling.

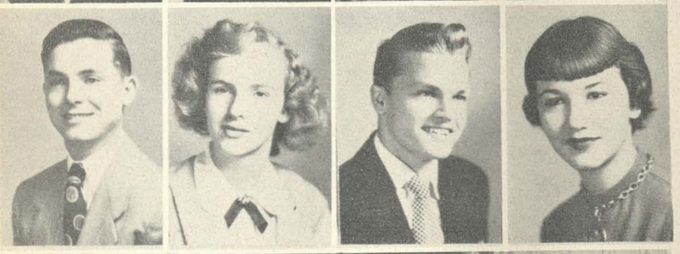

DELBERT McHENRY
BETTY McKINNEY
Junior secretary, Senior treasurer, Student Council, Glee Club, A Cappella, G.A.A., Girls' Swimming, F.H.A., Kay Cees, Homecoming Queen.
LOUISE McQUITTY
Debate, Classical, F.H.A., Y-Teen.
RONNIE MEARS
Football, Boys' "W", Kay Cees.

CHARLES MERRITT, III
Dramatics, Orchestra, Band, Classical, Kay Cees, Radio-TV, International Relations.
HELEN METZ
Art, Courtesy.
RICHARD MEYERS
Freshman president, Debate, Forensic, Student Council, Glee Club, A Cappella, Band, Kay Cees, Cheerleader.
CAROLYN MILBERGER
Art, Astronomy, French, Literary Arts president, International Relations.

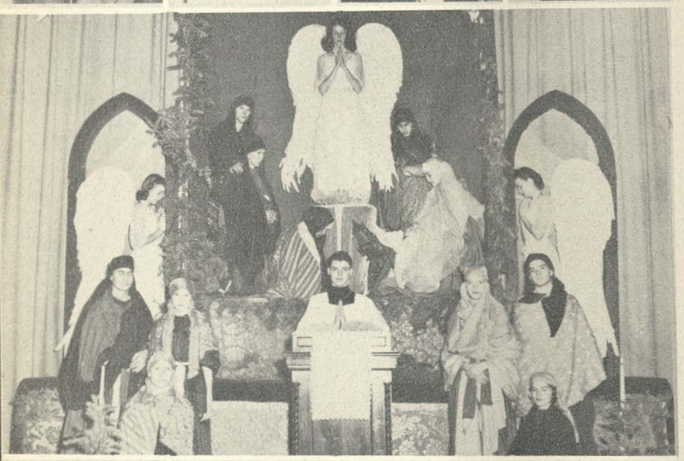

Christmas Assembly.

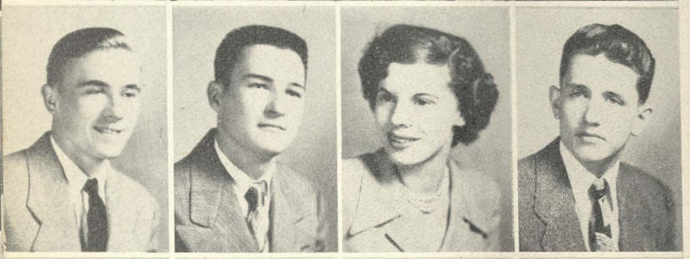

FRED MILLER
Baseball, Boys' "W".
GARLAND MILLER
Student Council, Classical, Kay Cees, International Relations.
LORENE FRANCES MILLER
PHIL MILLER
Courtesy, Kay Cees.

MELBA MILLER
G.A.A., F.H.A.
DAVID MILLS
Track manager, Kay Cees, International Relations.
STANLEY MIROSLAW
Art.
SHIRLEY MONTGOMERY
Orchestra secretary, Band, G.A.A., F.H.A., Kay Cees.

DONALD MOORE
HUGH MOORE
Production Printer.
LOUISE MORASCH
Art, Spanish, Usher.
DORIS MORRIS

MARY BETH MULLINS
Student Council, Biology, Courtesy, Classical Secretary, G.A.A., F.H.A. Kay Cees.
GLENN MYERS
Production Printer, Kay Cees.
ELIZABETH NASTAV
G.A.A., F.H.A., Kay Cees, Y-Teen.
CHARLES NEWTON
Kay Cees.

DON NICHOLS
Pantograph, Kay Cees, Quill and Scroll, Student Council vice-president.
RONALD NICHOLS
Pantograph, Kay Cees, Quill and Scroll.
BOB NILL
Baseball, Football, Boys' "W", Student Council, Kay Cees.
KARL NIRSCHL

Football Banquet.

NANCY NODLER
Biology, Classical, G.A.A., F.H.A., Kay Cees, Tyronian.
MILDRED NORTH
Orchestra, Radio-TV.
JOE NOVAK

JOAN NUGENT
Office secretary, Tyronian.
PHILLIS NYE
Glee Club, A Cappella, Classical, French, G.A.A., Y-Teen.
BUELAH LEE NYHART
Dramatics, Biology, Camera, Classical, G.A.A., Orchestra, Girls' Swimming, F.H.A. Y-Teen, Usher, Girls' "W".
KAYE O'BRIEN
Glee Club, Tyronian.

RAMON O'CONNOR
Kay Cees.
PAULINE OLINGER
Y-Teen.
JOHN OLSON
MILDRED M. ORME

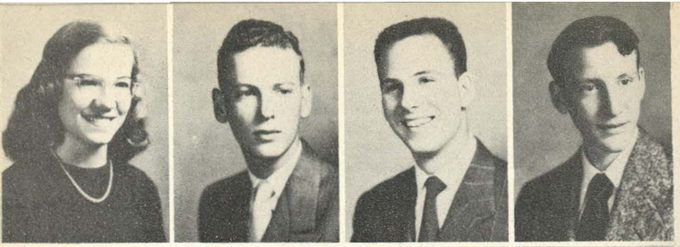

ELEANER ORMOND
Forensic, G.A.A., F.H.A., Spanish, International Relations.
DON ORTON
Debate, Forensic, Plays, Dramatics, Thespian, Courtesy, Kay Cees officer at large.
LEON OSHMAN
Baseball, Boys' "W", Kay Cees.
ARTHUR OTTERMAN
Orchestra, C. Q.

VIRGINIA OVERFELT
Tyronian.
CAROLYN PAGE
Biology, Classical, G.A.A., F.H.A., Radio-TV.
ROBERT WARD PARISH
Glee Club, Camera, Hollywood, Kay Cees, Tumbling.
MARY EMILY PARSONS.
Orchestra, G.A.A., Tyronian, Y-Teen, Library.

Fifteen for the team!

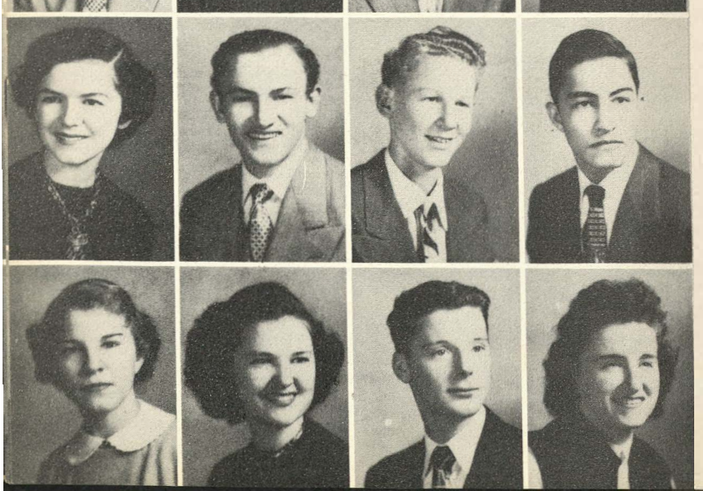

JIM PATTERSON
CAROL PAUL
Art secretary, Biology, Girls' Swimming, F.H.A., Kay Cees.
BOB PAYNE
BOB PAYTON

MARJORIE PENNINGTON
Quiverian art, Dramatics, Art president, G.A.A., F.H.A., Kay Cees, Cheerleader, International Relations.
GENE PERKINS
Kay Cees.
FRANK PERRY
DEAN PETERS

MARY PETERS
Art, G.A.A., Girls' "W", F.H.A.
JOANNE PHILLIPS
Dramatics, Office secretary, Student Council, Glee Club, A Cappella, F.H.A., Kay Cees, Spanish.
ROBERT PHILLIPS
Track, Glee Club, Kay Cees.
GLORIA PICKLAR

TOMMY PICKLAR
Band, Kay Cees.
SYBIL PITTMAN
Pantograph, Quill and Scroll, Plays, Dramatics, Thespian, Student Council president, G.A.A., Horizon, Kay Cees, International Relations.
MARGARET POKALUK
Office secretary, F.H.A., Kay Cees, Tyronian, Y-Teen.
JAMES POORE
Senior secretary, Football, Boys' "W", Radio Production, French, Kay Cees, Radio-TV.

SHIRLEY PORTER
Biology, G.A.A., F.H.A., Kay Cees, Tyronian, Y-Teen, Cheerleader.
PATRICIA POWERS
Plays, Dramatics, Thespian, Radio Production, Orchestra, Classical, G.A.A., F.H.A., Horizon secretary, Radio-TV, International Relations.
JOSEPHINE PROVENZO
Tyronian.
JULIA PUHR
Horizon, Kay Cees, Usher.

Candidates for Homecoming Queen in the Lawrence game half-time parade.

SHIRLEY RAINES
YVONNE RAYL
Classical, Girls' Swimming.
JEAN REAMS
Dramatics, Thespian, Biology, Camera, G.A.A., Girls' Swimming, F.H.A., Kay Cees.

CAROL REBECK
Dramatics, Thespian, G.A.A., Usher.
GARY REED
Orchestra, Kay Cees.
JIM D. REED
JOE REZIN
Dramatics, Thespian, Radio Production, Classical, Hi-Y, Radio-TV, Literary Arts.

JOYCE RHODES
Dramatics, Thespian, Biology, F.H.A., G.A.A., Plays.
JACK F. RICHARDS
Tennis, Camera.
MARILYN RIDER
Quiverian sports editor, Quill and Scroll, Dramatics Thespian, Biology, G.A.A., F.H.A., Kay Cees council, Cheerleader.
PATRICIA JUNE RINEHART
Dramatics, Biology, G.A.A. vice-president, Girls' "W" secretary-treasurer, Girls' Swimming, Kay Cees.

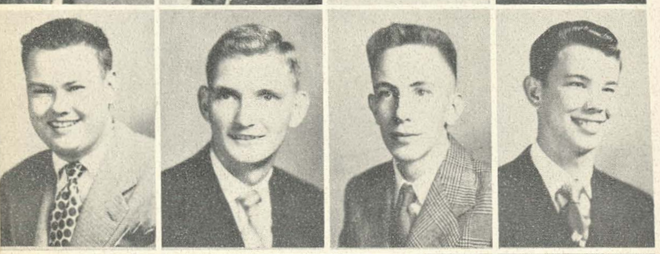

GEORGE ROBERTS
GORDON ROBERTS
Glee Club, A Cappella.
BETTY ROBINETTE
BARBARA RODEWALD
F. H. A., Usher.

CLARENCE ROEDER
Football, Boys' "W", Student Council, Glee Club, A Cappella vice-president, Kay Cees.
J. W. ROLLINGS
Basketball, Football, Track, Boys' "W", Student Council, A Cappella, Sophomore treasurer, Senior vice-president.
FRED ROLLWAGEN
RONALD ROSE
Glee Club, Hi-Y, Kay Cees.

Eight-fifteen, social hall.

WILSON ROSS
SHIRLEY RUCKER
Dramatics, Thespian, Biology, G. A. A., F. H. A., Kay Cees.
CLARALYN RUFF
Pantograph, Dramatics, Thespian, Art vice-president, Girls' Swimming, Spanish, Literary Arts secretary-treasurer.
BETTY JO RUSSELL
F. H. A.

RUTH RUSSELL
F. H. A., Usher, Literary Arts.
AVANEL RUSSOM
DENNIS SACKETT
Hollywood.
NAOMI SALLEY
Dramatics, F. H. A., Horizon, Radio - TV, Spanish, International Relations.

FRANCIS SAMBOL
Kay Cees, Pantograph.
SHIRLEY ANNE SAMUELSON
Quiverian club editor, Quill and Scroll, Plays, Dramatics, Thespian, Radio Production, Student Council, Orchestra, G. A. A., Girls' League Council, Horizon, Kay Cees, Radio-TV, Spanish vice-president.
AL SANCHEZ
Glee Club, Classical, Kay Cees, Spanish.
KAY L. SANDERS
Kay Cees.

JOHN SASS
MARILYN SCHARFENBERG
Art, French, G. A. A., Y-Teen, Usher.
CLYDE SCHMIDT
SHIRLEY SCHMIDT
Plays, Dramatics, Thespian, G. A. A.

STAN SCHNEIDER
Kay Cees, Spanish, International Relations.
MORA ALICE SCHROEDER
Glee Club, G. A. A., Girls' Swimming, F. H. A., Horizon, Usher.
DOROTHY SCHUHMACHER
Pantograph, Quill and Scroll, Dramatics, G. A. A., Girls' "W", Girls' Swimming, Usher.
JAMES SCHULTZ

Fumble

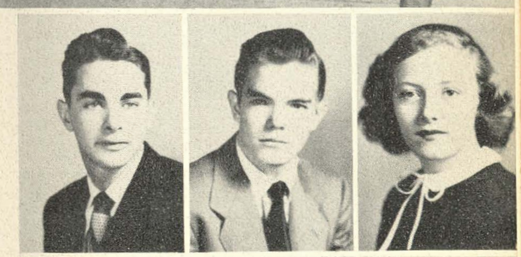

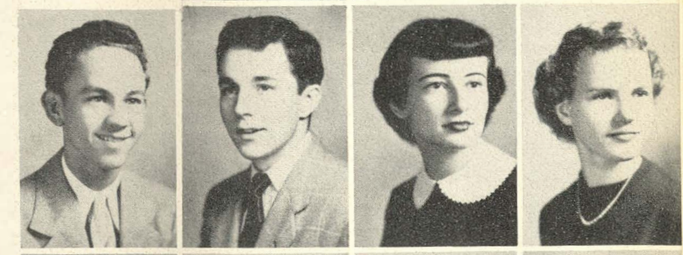

WALLACE SCHWARTZ
Debate, Forensic, Classical.
CYRIL SCOTT
Plays, Dramatics, Thespian, Radio Production, Kay Cees, Radio-TV president, Spanish president, Literary Arts.
PATTIE ANN SERENE
Library.

BILL SEUTTER
PHIL SHAFER
C.Q., International Relations.
CAROLE SHAFFER
Dramatics, Thespian, Library, Biology, G. A. A., F. H. A. treasurer, Kay Cees, Usher.
CLAUDEANE SHAW
Dramatics, Biology, Classical, G. A. A., Girls" "W", Girls' Swimming, Kay Cees.

CONSTANCE SHEARER
Dramatics, Girls' League Council, F. H. A., Kay Cees, Spanish, Tyronian, Usher, International Relations.
DON SHELTON
BERNARD SHERMAN
Radio-TV, Spanish.
NANETTE SHERMAN

MILTON SHOBE
DORIS SHORT
Girls' League Council, F.H.A., Y-Teen president, Usher.
JANET SHULTZ
Pantograph, G.A.A.. F.H.A., Y-Teen, Literary Arts, Quill and Scroll.
LAVERNE SIDDALL
Swimming co-captain, Student Council, Boys' "W", Glee Club, A Cappella, Kay Cees.

SAM SINDERSON
DON SLAWSON
C. Q.
CAROLYN SMITH
Student Council, Kay Cees, Tyronian.
DELORES SMITH
Dramatics, Pantograph, Student Council, Orchestra, Band president, Camera, G.A.A., Girls' "W", Girls' Swimming, Kay Cees.

Coach Ellis and the fighting Bulldogs.

DONALD SMITH
FREIDA SMITH
G.A.A., Kay Cees.
JACK SMITH
Plays, Dramatics, Courtesy, Kay Cees, Cheerleader, International Relations.

ROBERT SMITH
Football, Track, Boys' "W", Kay Cees, International Relations.
RONAL SMITH
International Relations.
SANDRA SMITH
Office secretary, G.A.A., Girls' "W" vice-president, Girls' Swimming, F.H.A., Kay Cees.
WILSON SMITH
Radio Production, Kay Cees.

CHARLES SMOTHERMAN
LINZA J. SPENCER
JOYCE SPURGEON
Glee Club.
JEANNINE STARK
F.H.A., Y-Teen.

ROBERT STARK
Plays, Dramatics, Radio Production, Kay Cees, Radio-TV, International Relations.
DON STAUCH
MARY LEE STEPHEN
Dramatics, G.A.A., Horizon, Tyronian.
CHARLES STEVENS

MELVA JEAN STEVENS
MARY LOU STEWART
Plays, Dramatics, Astronomy, Biology, French President, Radio-TV, Spanish.
FRANK STIMAC
ERNEST STIMACH

Texas Star at the Gym Show

BOB STOPA
Baseball.
MARGARET STOREY
ELNORA STORZ
G.A.A., Tyronian.
SALLY STOTLER
Pantograph, Dramatics, Glee Club, Biology Secretary, F.H.A., Kay Cees, Radio-TV, Spanish.

JERRY ANN STREET
Astronomy, Biology, F.H.A., International Relations Secretary.
MARY JANE STROKER
Art, Astronomy, French Secretary, Literary Arts Librarian, International Relations.
DAVID STURGIS
Swimming, Boys' "W".
JOAN STURTRIDGE
Office Secretary, G.A.A., Girls' "W", Girls' League Council, Girls' Swimming, Horizon, Tyronian.

PATRICIA SWINEY
Orchestra, F.H.A., Kay Cees, Y-Teen.
DON SWINNEY
MARTHA SYMPSON
MARGUERITE TANEY
Tyronian.

RICHARD TATTERSHALL
Orchestra Sergeant-at-Arms, Band Treasurer.
LAWRENCE W. TAYLOR
Plays, Dramatics, Thespian, Astronomy, Camera, Kay Cees, C. Q. Secretary.
RICHARD TEVIS
Football, Track, Boys' "W".
WOLFGANG THIERGART
Radio Production, Hi-Y, Kay Cees, Radio-TV, International Relations.

BARBARA THOMAS
Glee Club, A. Cappella, F.H.A., Y-Teen.
DONNA LEE THOMAS
G. A. A., F. H. A., Horizon, Spanish, Y-Teen, Usher.
JEANNETTE THOMAS
Dramatics, Biology Treasurer, Camera Vice-President, Kay Cees, Radio-TV, Spanish.
PATRICIA L. THOMAS
Plays, Dramatics, Thespian, F.H.A., Usher.

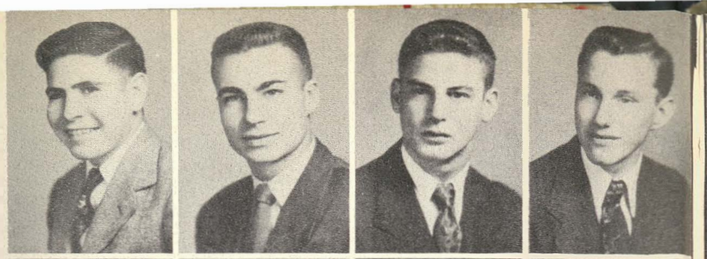

Around the Christmas Tree in Social Hall

HELEN THOMPSON
Glee Club, F.H.A.
LEO THOMPSON
DELORES TODD
SHERRILL TODD
Dramatics, Glee Club, A Cappella, G.A.A., Girls' Swimming, F.H.A., Kay Cees, Y-Teen, Usher.

CORYL JO TOLER
ROBERT TOLER
Tumbling.
DOYLE TRAVIS
Sophomore Vice-President, Football, Boys' "W", Student Council, A Cappella, Kay Cees.
JEANNETTE TRITLE
G.A.A., F.H.A., Kay Cees, Tyronian.

JOHNNY F. TROHA
KAROLD M. TROXELL
Majorette.
BILL TRUEBLOOD
Spanish, Library.
GARY TUCKER
Baseball, Basketball, Football Co-Captain, Boys' "W", Kay Cees.

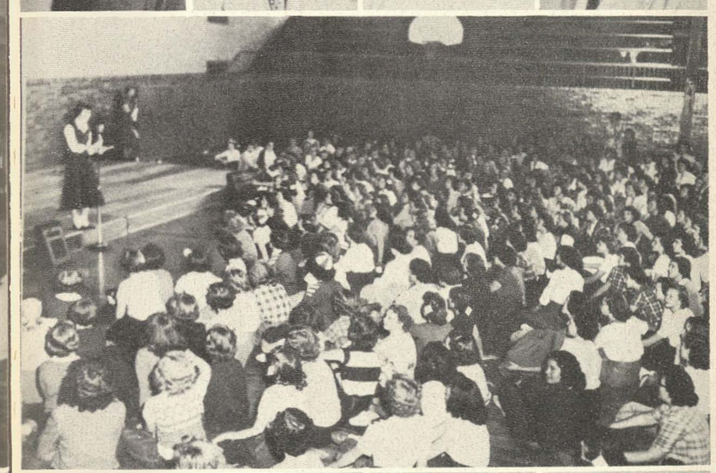

Girls' League Hoo Doo Party

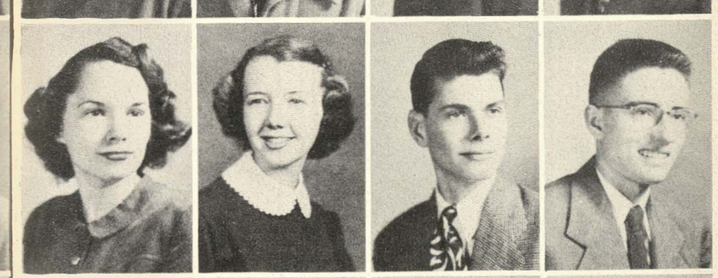

GORDON ULAND
SANDRA VALIATZAS
Dramatics, Glee Club, Girls' Swimming, F.H.A., Usher.
EARL VAN WATERS
Hollywood, Radio-TV.
GLADYS VEDROS
Tyronian.

RAMONA VICKERS
Office Secretary, Biology, G.A.A., Tyronian, Y-Teen, Usher.
GEORGE VOHS
Kay Cees, Pantograph, Quill and Scroll.
CLARA GENE VON DER BRUEGGE
Glee Club.
ROSIE LEE VON PERTZ

GLORIA VUSICH
Office Secretary, Tyronian, International Relations.
BURTON E. WADE
GEORGIA NELL WAGNER
Student Council, Kay Cees, Library.
GARY WALKER
Football, Boys' "W", Student Council, Classical, Hi-Y, Kay Cees.

JUANITA WATKINS
Biology, Camera, G.A.A., Girls' Swimming, F.H.A., Tyronian, Y-Teen, Usher, International Relations.
SALLY WEAR
Dramatics, Biology, Courtesy, F. H. A., Horizon, Radio-TV, Usher, International Relations.
JERRY WEISER
FRED WERBE
Student Council, Hi-Y, International Relations.

JOANN WERP
Tyronian, Y-Teen.
CAROL JOAN WHITE
Plays, Dramatics Secretary, Thespian Treasurer, G.A.A.
BARBARA WHITEHEAD
G. A. A., Horizon, Spanish, Tyronian, Y-Teen, Usher.
MARY WHITTAKER
Glee Club, Art, Classical, G.A.A., F.H.A., Horizon, Spanish, Y-Teen, Usher, Girls' "W".

ARLENE J. WILCOX
Office Secretary, Biology, Kay Cees, Tyronian President.

EMILY WILDERMAN
Dramatics, Student Council, A Cappella, Kay Cees, Radio-TV, Spanish.

WAYNE WILEY

ANITA WILKINS
Glee Club, A Cappella, Kay Cees.

KENNETH WILLARD

JACK WILLIAMS

VALERA WILLIAMS
Usher, International Relations.

DENA WILMOTH
Dramatics, F.H.A.

Homecoming Queen and attendants

CHARLES WILSON
Glee Club, A Cappella.

CHRISTINE WILSON
G.A.A., French, Girls' Swimming, Kay Cees, German.

NORMA WILSON
Biology, Tyronian.

CHARLES WINN
Plays, Dramatics, Radio-TV.

BETTY WITNEY
Student Council, Glee Club President, Biology President, Classical Treasurer, G.A.A., Girls' League Council, Girls' Swimming, F.H.A. Vice-President, Kay Cees, Usher.

ROBERT WOODSON
Football.

JANET WORTHINGTON
Radio Production, Glee Club, A Cappella, Camera, G.A.A., Radio-TV, Spanish.

PEGGY YEAGER
Office Secretary, Horizon, Tyronian, Y-Teen, German Secretary.

DELORES YONEVICH
Office Secretary, Student Council, Kay Cees, Library.

ROGER YOUMANS
Dramatics, Student Council, Orchestra President, Hi-Y President, German President.

WILLIAM YOUNG
French.

TERESA ZIOLO
Glee Club, Library.

MYERS *deep-tone* YEARBOOKS
THE PACEMAKERS OF QUALITY
MYERS AND CO. INC. TOPEKA, KANSAS